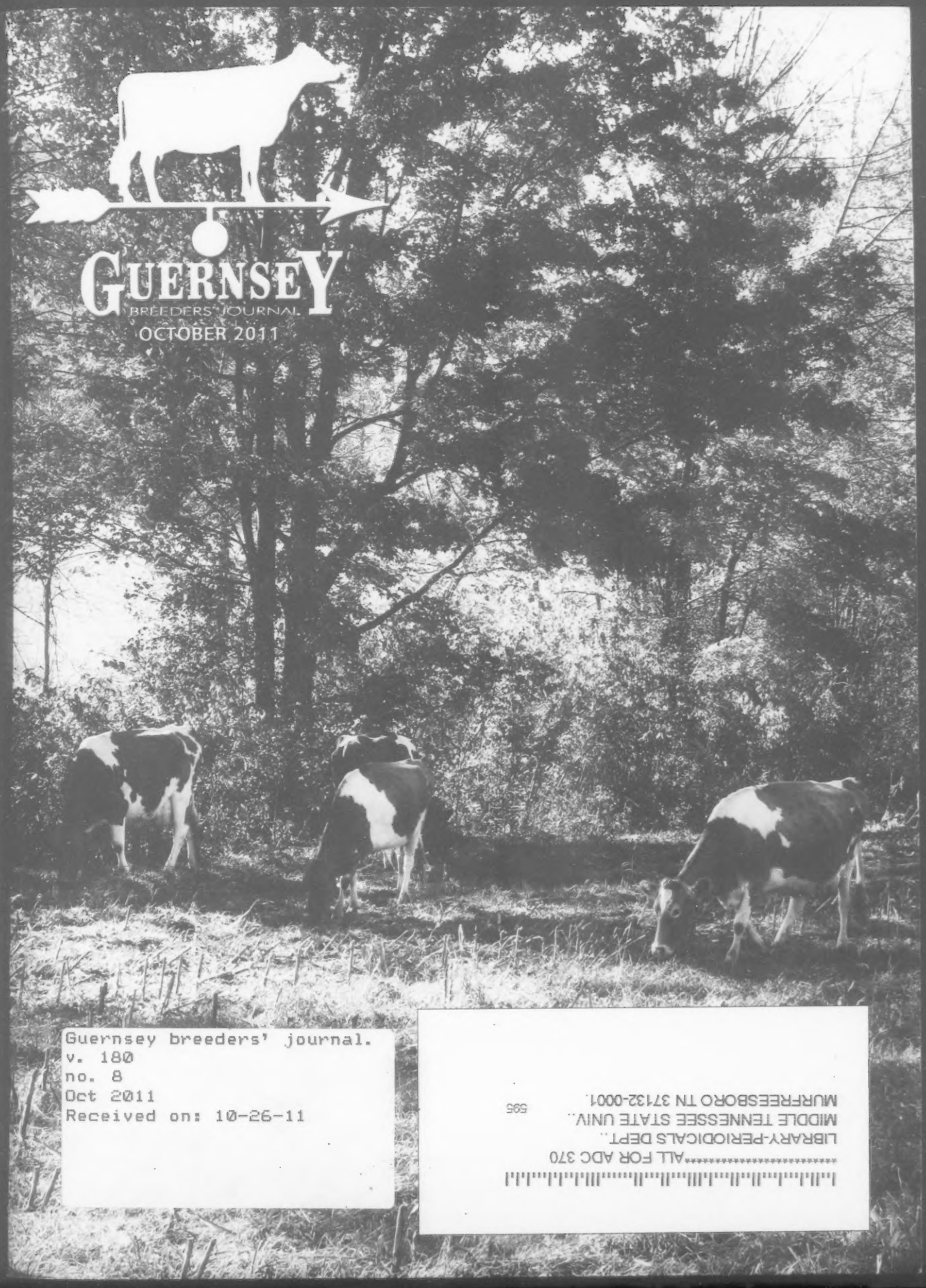

Guernsey breeders' journal.
v. 180
no. 8
Oct 2011
Received on: 10-26-11

l.ll.l..l..ll..ll..l.lll..l..ll.....lll.l.l..l..l.l.l
**********ALL FOR ADC 370
LIBRARY-PERIODICALS DEPT..
MIDDLE TENNESSEE STATE UNIV..
MURFREESBORO TN 37132-0001.
595

Harrisburg 2011

A Great Event with many different people involved that truly appreciate and enjoy the Guernsey Cow.

Land of Living A Jigsaw
1st Winter Calf

Land of Living S Luster (left)
& Rae Mar Legends Edna –
1st & 2nd Jr. 3

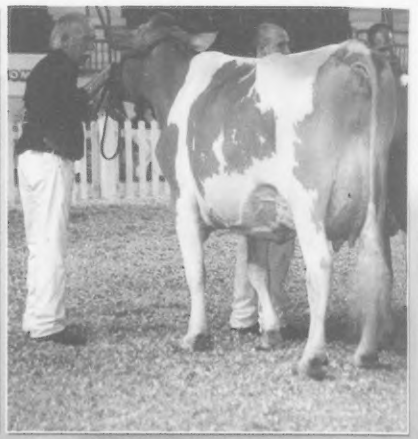

Adams Creek Regal Dancer
1st 4-Year-Old

A Great Day for Land of Living:

Adams Creek Regal Dancer: 1st 4-Year-Old & Res. Sr. Champion
Ayars Lindsey Manion Sho Snow: 3rd 4-Yr-Old – 2X All-American Nominee
Land of Living S Luster: 1st Jr. 3-Yr-Old & Res. Int. Champion – Layla's Granddaughter!
Rae Mar Legends Edna: 2nd Jr. 3-Yr-Old & HM Int. Champion – From the Ozark Sale
Land of Living D Breeze: 5th Jr. 3-Yr-Old – 2nd Generation Homebred
Clearview Creek Paige: 6th Sr. 2-Year-Old – From the Kentucky Sale
Land of Living A Pizazz: 4th Spring Yearling – 3rd Generation Homebred
Up The Creek Spider Kristen: 5th Summer Yearling – From the Buckeye Sale!
Mozier's Kingston Illusion: 7th Summer Yearling – Bought "In-Dam" at the Ozark Sale
Land of Living A Jigsaw: 1st Winter Calf – Justine's Granddaughter!
2nd Best 3 Females | 1st Exhibitor's Herd

Land of Living

JOHN & BONNIE AYARS & SONS
4381 Rosedale Rd., Mechanicsburg, OH 43044
John: 937.609.3541 | Bonnie: 937.284.1358
E-mail: bonnieayars@yahoo.com

MARK YOUR CALENDARS FOR:
THE GUERNSEY GATHERING SALE – JULY 14, 2012 AT THE FARM

MTSU LIBRARY

GUERNSEY
BREEDERS' JOURNAL

The Official Publication Of The Guernsey Breed
Published by Purebred Publishing Inc. • (614) 575-4620

Interim Editor: Lynnette Wright
Assistant Editor: Ashley Shaffer | Ad Sales Specialist: Lindsey Rucks
October 2011 Volume 180 Number 8

CPI Issue

PERFORMANCE REPORTS

August '11 Top Ten CPI Cows 5
Top 300 CPI Cows - August '11 6
Gold Star Cows 20

SHOWS & SALES

National Junior Show-Harrisburg 10
National Guernsey Show-Harrisburg 14
Maryland State Fair Show Results 23
New England Guernsey Classic Show Results 24

DEPARTMENTS

Golden Focus 4
A Word From Your Director 12
AGYA Page 21
Road Recollections 22
We Believe in Guernseys! 26
Calendar of Events 29
Index To Advertisers 29

The top of the pull for the Jr. 2-Year-Old class at NGS-Harrisburg. The first two cows would stay where they are, on the left, class winner Warwick Manor Alymos Selma, owned by Warwick Manor, and the middle cow, Beuna Vista Yogibear Lisa, owned by Snider Homestead Farm would finish second. *Find out more about the National Guernsey Show-Harrisburg on page 14.*

ON THE COVER

Fall is here! With it comes changing leaves, cooler temperatures and crisp air. Pictured on the cover are some of the Guernseys at Welcome Stock Farm in Hartford, NY enjoying the outdoors and beautiful scenery. *Photo by Betsy Foote.*

American Guernsey Association

Subscription Rates: $20 (US) per year, $50 (US) for three years in the United States and Canada; $30 (US) outside United States and Canada; $40 first class mail in United States; foreign airmail subscription rates on request. Microfilm subscriptions available.

Postmaster: Send address changes to Guernsey Breeders' Journal, 1224 Alton Darby Creek Rd, Suite G, Columbus, OH 43228. When changing your subscription to new address, please give the old address and zip code as well as the new. Periodical class postage paid at Columbus, OH 43228 and at additional mailing offices.

Guernsey Breeders' Journal (ISSN 0017-5110, USPS No: 231-120) is published monthly except January and July.

Closing date for advertising and editorial information is 20 days preceding the publication date. Each issue is mailed approximately 10 days prior to the publication date. Advertising rates upon request. Mail to Guernsey Breeders' Journal 1224 Alton Darby Creek Rd, Suite G, Columbus, OH 43228

GUERNSEY

Member of the World Guernsey Cattle Federation

American Guernsey Association and Golden Guernsey Inc.

1224 Alton Darby Creek Rd, Suite G | Columbus, OH 43228
Ph: 614.864.2409 | Fax: 614.864.5614 | www.usguernsey.com
Office Hours: 8:00 a.m. - 4:30 p.m. EST M-F

OFFICERS AND DIRECTORS

President & District 2 (OH & PA) **2013**
David Trotter ..... 724.667.1186 • dtrotter@state.pa.us
214 Martin School Rd., Enon Valley, PA 16120

First Vice President & District 3 (IN, IL, KY & MI) **2012**
Emily Hartmann ..... 618.326.7797 • hartdaleguernseys@frontiernet.net
904 S 7th St, Mulberry Grove, IL 62262

Second Vice President & District 4 (WI) **2014**
Duane Schuler ..... 608.348.3633 • duane.schuler@gmail.com
1342 HWY 81N, Platteville, WI 53818

District 1 (CT, DE, ME, MD, MA, NH, NJ, NY, RI, VT, WV) **2014**
Elizabeth Sutton ..... 315.786.6356 • bsutton@adpi.org
21429 Old Rome State Road, Watertown, NY 13601

District 5 (IA, KS, MN, NE, ND & SD) **2015**
Donna Anderson ..... 320.395.2023 • dautc2@centurylink.net
3344 165th St, Lester Prairie, MN 55354

District 6 (AL, AR, FL, GA, LA, MS, MO, NC, SC, TN & VA) **2013**
Keith Dixon ..... 417.589.2906 • dixleefarm@webound.com
15823 Merchant Dr., Philipsburg, MO 65722

District 7 (AK, AZ, CA, CO, HI, ID, MT, NM, NV, OK, OR, TX, UT, WA & WY) **2012**
Walt Kessler ..... 209.754.2644 • baymeadowf@aol.com
10220 Walnut Ave., Galt, CA 95632

Director At-Large (WI) **2013**
Leon Zweegman ..... 360.815.2645 • rozelynfarm1901@gmail.com
9265 Double Ditch Rd., Lynden, WA 98264

Director At-Large 2015
P. Morey Miller ..... 860.653.7778 • pmoreym@aol.com
P.O Box 748, Granby, CT 06035-0748

ADMINISTRATION

Seth Johnson, Executive Secretary-Treasurer
sjohnson@usguernsey.com | 614.339.5391
Mary Ann D'Ippolito - Accountant
mdippolito@usguernsey.com | 614.339.5396
Ida Albert - Records Department Director
ialbert@usguernsey.com | 614.864.2409
Brian Schnebly- Programs Coordinator & Youth Director
brschnebly@usguernsey.com | 614.339.5392
Journal and Information
Lynnette Wright - Interim Editor, *Guernsey Breeders' Journal*
purebredlw@gmail.com | 614.339.5393
Ashley Shaffer- Assistant Editor, *Guernsey Breeders' Journal;* Subscriptions
ashaffer@usguernsey.com | 614.339.5395
Lindsey Rucks - Ad Sales Specialist
purebredpublishinglr@gmail.com | 863.634.3187
Appraisers
Brian Schnebly - Appraisal Coordinator
Steve Mills - 864.992.2514 | Saluda, SC
Extension
Jim Trotter - PA GBA Business Manager | 724.667.0834

PUREBRED PUBLISHING

1224 Alton Darby Creek Rd, Suite G | Columbus, OH 43228
Ph: 614.339.5393 | Fax: 614.864.5614 | sjohnson@usguernsey.com

OFFICERS & DIRECTORS

President - Morey Miller
First Vice President - Keith Dixon
Second Vice President - Leon Zweegman
Walt Kessler, Dave Trotter, Emily Hartmann,

GENERAL MANAGER

Seth Johnson

Golden Focus

Seth Johnson

A funny thing happened this afternoon. I was preparing some material for distribution from our booth at World Dairy Expo. The flier I was working on is promoting the use of Guernsey semen for crossbreeding. Part of this material includes a list of proven and young sires that, in our (subjective) opinion, will provide pleasing results to commercial dairymen. This list generally includes only those bulls that improve component percentages and provide strength and quality udders. The thinking in developing this list is that if we can steer crossbreeders towards the bulls that transmit the best qualities of our breed, we will set up our customers for success. Given the criteria I had set, I looked over the Parent Average and the pedigree of each of those young sires released for sampling in the last year (those that are readily available to all dairymen). The funny thing was that every single one of them was left on the list that I was preparing. Only one dam or granddam among the whole group is below 4.6% fat. Only one dam among the whole group is scored below VG-88 in the mammary system (and she was mated to one of the best udder bulls in the breed). In short, the group of young sires released for sampling in the last year inspires supreme confidence in me that they will produce the kind of cows we are asking for in our breed. I am excited about the quality of the young sires we are bringing in! Take a look at the list for yourself, it was printed in the September issue of the Guernsey Breeders' Journal and can also be found online at www.usguernsey.com/genetics.htm

Those of you that are hoping to be part of the 2011 All-American contest will need to make note of our new schedule for the contest. We have changed the entry deadlines for the All-American contest in order to accomplish two things. 1. Allow more time to pass between the time the nominations are reported to the public and when the results are released (a little suspense never hurt anyone did it?). 2. Continue to wrap up the contest in the March issue of the Guernsey Journal. So, in order to accomplish those two goals, the entry deadline for the 2011 All-American contest will be Monday, November 14. This will allow us to announce the nominations before the end of 2011 and be ready to publish the nominees in the All-American issue of the Guernsey Journal in late January. The results will then be published in March as usual. We realize that some All-American entries will not be accompanied by the photo of the animal with this earlier deadline. Please be sure to request that a copy of the picture be sent to AGA when you get your animal pictured and we will receive it directly from the photographer in time for the contest. Entry forms for the All-American contest can be downloaded from the AGA web site at www.usguernsey.com. The Guernsey breed is unique among the dairy breeds in the equity given to our three main National Shows when it comes time to select All-Americans. This makes for an exciting contest with plenty of suspense each year.

Your AGA Board of Directors will be meeting for the first time at our new office in Columbus, Ohio. The Board Meeting is scheduled for November 29 & 30. If you have questions, concerns or suggestions, please contact your district or at-large director or myself prior to that date so that we can address your concerns or ideas at that board meeting.

August '11 Top Ten CPI Cows

#1 Coulee Crest Nick Lorilyn, VG-87

#2 Flambeau Manor Decision Lori, EX-90

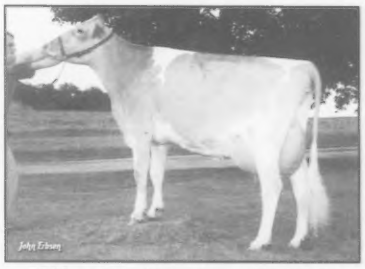

#3 Marodore Alstar Laura-ET, VG-85

A daughter-dam pair currently sit atop the CPI List. Coulee Crest Nick Lorilyn, VG-87, is the top-ranked cow and her dam Flambeau Manor Decision Lori, EX-90, fills the second spot. Lorilyn is sired by Lang Haven Tiller Nick-ET. She completed a class-leading record of 1-11 365D 32,060M 5.1% 1,624F 3.2% 1,010P. She has daughters by Geo, American Pie and Adacka and a son by Grumpy. Lori, sired by Lang Haven Lorry Decision, also completed an impressive class-leading record recently of 3-09 365D 44,250M 5.9% 2,600F 3.0% 1,313P. Lorilyn is her only offspring. Lori is a maternal sister to Flambeau Manor Tiller Les-ET. They are out of an EX-92 Enhancer who has 13 VG or EX daughters, 10 which have made over 1,000F. She made over 130,000M lifetime. The sixth ranked CPI Cow, Flambeau Manor Glacier Lynn, EX-91, is a maternal sister to Lori. She is sired by Rozelyn Patmar Jay Glacier-ET. Her top record is 4-04 305D 24,110M 5.7% 1,379F 3.4% 813P. She has an EX-91 Masterpiece daughter and a Royal Oak heifer and a son by Yogi at Select Sires. Following the EX-92 Enhancer was a EX-90 Volcano and an EX-90 Able backed by a VG-80 Telestar with over 150,000M lifetime. Lori is bred and owned by Flambeau Manor Farm of Tony, Wis., who also bred Lori. Lori was purchased as an embryo by Coulee Crest LLC of Cashton, Wis., who bred and own Lorilyn.

Marodore Alstar Laura-ET, VG-85, is the #3 CPI Cow. A Sniders Ronalds Alstar daughter, she is bred and owned by Marodore Farm of Baltimore, Ohio. Her top record is 4-08 365D 29,930M 5.1% 1,539F 3.2% 971P. Laura was the HM Jr. All-American Fall Yearling in 2007. She has a young Tiller Les daughter and a son by Les at Select Sires and has recently been flushed to Geo. Her VG-86 daughter is the #5 CPI Cow, Marodore Tiller Lamb. Lamb recently finished her first lactation with 2-02 365D 29,070M 3.8% 1,117F 3.2% 925P. She was fourth as a Winter Yearling at the NGS-Louisville and was second in the Sr. 3-Year-Old class at the 2011 Ohio State Fair. She had a Grumpy daughter last year. Laura's dam and Lamb's granddam is Marodore Jay Lana, EX-91, who had over 230,000M lifetime with 5.3% fat and 3.6% protein. Lana's top record is 6-06 365D 42,310M* 5.3% 2,250F* 3.3% 1,380P*. The next dam was a VG Smokey. The next two dams were scored VG-87 and VG-88. The entire family is bred and owned by Marodore Farm of Baltimore, Ohio.

Lang Haven Les Nicolette is scored EX-90 and ranks #4 on the CPI List. She is a daughter of Flambeau Manor Tiller Les-ET. In three lactations she already has over 100,000M on the strength of a top record of 3-04 365D 34,500M 4.5% 1,540F 3.2% 1,112P. Her dam was a VG-85 daughter of Lorry Decision with a top record over 32,000M 1,600F and 1,000P. The next dam was Lang Haven Perfecto Nicole, EX-90, the granddam of AI sires Neon and Natural. She had over 100,000M lifetime. She is backed by a VG-87 Frank and an EX-90 Patrician. Nicolette has daughters by Royalty, Alstar, Grumpy, Magicman and Christian. The Magicman was HM Jr. All-American Spring Yearling in 2010. She is bred and owned by Don and Kathy Langrehr of West Salem, WI.

The first-ever All-American Fall Yearling in Milk is the #7 CPI Cow in the breed. Lang Haven Aaron Treasure-ET, VG-88, sold as a choice of flush in a National Convention Sale. She finished her first record with 1-11 305D 19,680M 4.9% 962F 3.2% 629P. Her dam is GR-Lang Haven Silverado Tang, EX-90, a former top-ten CPI cow herself with a top record over 28,000M, 1,400F and 1,000P and over 100,000M lifetime. The next dam was unscored but made over 20,000M. She was sired by Nedrow Farms Goliath Lucas-Tw. Treasure has a daughter by a Challenge son. Treasure is owned by Esther Ripley of Ripley Farm in Cortland, NY and was bred by Lang Haven Dairy of West Salem, Wis.

Sandy Hill Whatevers Wonderful, EX-91, owns the eighth spot on the list. She is a daughter of Sniders Options Aaron-ET and was Nominated All-American Jr. 2-Year-Old in 2008 after standing second at Madison. Her best record is 3-11 365D 32,890M 6.0% 1,978F 3.3% 1,098P. Her dam was a D-77 Magicman with over 22,000M and 1,000F followed by a VG-80 Ambionic. Sandy Hill Wandas Winnie, EX-93, also hails from this family and was, at one time, the world record holder for fat. Wonderful has a Delta son. The family is bred and owned by Don Eilers and Family of Scotch Grove, Iowa.

Continued on page 12

#4 Lang Haven Les Nicolette, EX-90

#5 Marodore Tiller Lamb, VG-86

#6 Flambeau Manor Glacier Lynn, EX-91

Top 300 Guernsey Cows - August '11

Rank	Reg. #	Name	Owner	City	St	Milk	%	Fat	%	Prot	Lac	PTAT	PL	CPI	NM$	FS	MS	FL
1	68023988	COULEE CREST NICK LORILYN	COULEE CREST LLC	CASHTON	WI	1741	0.10	96	-0.06	45	1	2.0	0.7	273	416	87	87	90
2	68012709	FLAMBEAU MANOR DECISION LORI-ET	COULEE CREST LLC	CASHTON	WI	1753	0.11	99	-0.07	44	2	1.2	2.5	263	537	90	87	90
3	68009725	MARODORE ALSTAR LAURA-ET	KOHLER KALEB R	BALTIMORE	OH	2024	-0.01	88	-0.01	63	2	0.3	1.3	256	527	85	82	87
4	68009177	LANG HAVEN LES NICOLETTE-ET	LANGREHR DON & KATHY	WEST SALEM	WI	1376	0.06	72	0.01	46	3	1.9	1.7	254	387	91	92	92
5	68021106	MARODORE TILLERS LAMB	KOHLER KALEB R	BALTIMORE	OH	1972	-0.06	77	-0.03	59	1	1.3	-2.6	231	243	86	85	86
6	68009478	FLAMBEAU MANOR GLACIER LYNN-ET	VAN DOORN GARY	TONY	WI	916	0.18	72	-0.01	29	4	1.5	4.1	212	536	91	91	88
7	68024459	LANG HAVEN AARON TREASURE-ET	RIPLEY ESTHER	MORAVIA	NY	821	0.11	57	0.01	28	1	1.8	3.7	210	472	88	91	87
8	68011198	SANDY HILL WHATEVERS WONDERFUL	EILERS JESSICA	HOPKINTON	IA	1042	0.18	78	0.00	34	2	0.8	2.2	207	420	91	91	90
9	68022185	RIPLEY FARMS ARON CONI TINA-ET	RIPLEY KYLE	MORAVIA	NY	1067	0.00	48	-0.01	33	1	1.9	1.7	206	329	87	85	90
10	68008750	THREE BROOKS ALSTAR PIXIE	KOHLER SETH FRANKLIN	BALTIMORE	OH	1422	-0.01	60	-0.07	34	4	0.8	4.3	203	516	90	90	87
11	68015342	IDLE GOLD SUCCESS CYNTHIA	JENSEN NEIL & JANICE	COMSTOCK	WI	2256	-0.17	66	-0.14	47	2	1.5	-0.3	198	248	91	90	88
12	68030097	JENS GOLD SAMSON WYOLA	JENS GOLD FARMS	AMERY	WI	1413	-0.06	52	-0.01	45	2	0.8	2.4	196	401	88	85	90
13	68012145	LANG HAVEN TILLER NEVAEH-ET	LANGREHR DON & KATHY	WEST SALEM	WI	1189	0.04	59	-0.03	34	3	1.9	-0.2	195	237	91	91	87
14	68016153	LANG HAVEN NORTHERN DYNAMIC	LANGREHR KIRSTIE	WEST SALEM	WI	1260	0.04	63	0.00	41	1	0.5	-0.9	185	227	86	86	90
15	68016068	PHIL AUD ALIANCE DARE	HELLENDRUNG EMILY	RIDGELAND	WI	1707	0.01	78	-0.04	48	2	0.0	0.1	182	354	86	88	78
16	68022041	SUNNY MEAD AARON RIPPLE	BANDLI DAVID H	RICE LAKE	WI	655	0.14	54	0.00	21	1	1.7	3.1	180	370	86	90	83
17	68023079	KNAPPS CHALLENGE MILLIONAIRE	SPRING WALK FARM	BIG PRAIRIE	OH	872	0.07	51	0.01	30	1	1.2	2.2	178	319	87	86	85
18	63178676	DAIRYMAN LOUIE SWEETNER	HOARDS DAIRYMAN FARM	FORT ATKINSON	WI	1624	0.00	72	0.00	52	2	-0.2	0.3	177	344	86	86	88
18	64952733	FOREMOST GEO LANA	UNIVERSITY OF MISSOURI	COLUMBIA	MO	1315	-0.03	52	-0.09	26	1	1.5	2.0	177	297	87	86	88
20	68030336	JENS GOLD AARON YETTA-ET	JENS GOLD FARMS	AMERY	WI	682	0.13	53	0.05	31	1	1.0	3.1	175	409	84	86	88
21	68018744	GOLDEN J GEORGE BOBO	JENSEN TRENT	AMERY	WI	984	0.11	63	-0.02	29	2	1.1	2.1	173	369	85	86	81
22	68030315	LANTZ FARM AARON CUBE	LANTZ & HENDRICKSON	ELLSWORTH	WI	647	0.12	49	0.02	25	1	1.5	3.3	172	407	83	83	82
22	68019300	RIPLEY FARMS RLTY C ROSA-ET	RIPLEY DANIEL & SHARI	MORAVIA	NY	1004	-0.08	29	-0.04	25	1	1.6	2.7	172	273	84	84	86
22	68024885	RIPLEY FARMS MR A C REAGAN-ET	ANDERSON KAREN	LESTER PRAIRIE	MN	856	-0.05	29	-0.02	24	1	1.7	3.6	172	350	86	89	80
22	68019333	RIPLEY FARMS RLTY C RAQUEL-ET	RIPLEY ESTHER	MORAVIA	NY	791	-0.05	26	-0.04	19	1	1.8	4.6	172	357	87	87	86
26	68019297	RIPLEY FARMS RLTY C RAE-ET	JENSEN +SYWASSINK +BRUBAKER	COMSTOCK	WI	879	-0.06	28	-0.03	24	2	1.9	3.9	170	342	86	85	88
27	68013719	SMITHFIELD GLACIER SUZIE Q	COON BROS	AMENIA	NY	343	0.17	45	0.07	24	4	1.4	4.9	169	471	83	86	79
28	68021757	COULEE CREST AARON KRYSTAL	COULEE CREST LLC	CASHTON	WI	1036	0.03	50	0.01	35	1	0.9	1.1	168	328	82	80	86
28	68022868	LANG HAVEN ROYALTY DIANA	LANGREHR DON & KATHY	WEST SALEM	WI	1080	0.02	51	-0.04	27	1	1.2	0.8	168	217	85	83	86
28	68022870	LANG HAVEN NICK PAPRIKA	LANGREHR KIRSTIE	WEST SALEM	WI	1258	-0.02	52	-0.04	34	1	1.3	-0.4	168	184	86	86	84
28	68021958	GOLDEN J CHALLENGE GRACIE-ET	JENSEN TRENT & LEANN	AMERY	WI	224	0.11	30	0.05	16	1	1.7	5.4	168	400	87	91	84
28	68020997	MARODORE AARONS LORALIE-ET	KOHLER KALEB R	BALTIMORE	OH	510	0.10	40	0.00	16	1	1.5	5.7	168	492	88	92	86
33	68018802	SANDY HILL AARON MOLLY	EILERS JESSICA	HOPKINTON	IA	1031	0.10	64	0.00	34	1	0.4	2.3	167	427	84	82	90
33	68019298	RIPLEY FARMS RLTY C RENEE-ET	RIPLEY DANIEL E	MORAVIA	NY	883	-0.04	32	-0.04	21	2	1.8	3.9	167	345	87	87	83
35	68030324	JENS GOLD SPROUT HEADSUP	JENS GOLD FARMS	AMERY	WI	1551	-0.05	60	-0.05	41	1	0.3	0.5	166	296	83	84	81
35	68021744	COULEE CREST ROYALTY KYLIE-ET	COULEE CREST LLC	CASHTON	WI	1704	-0.18	42	-0.07	42	2	0.9	-0.1	165	211	84	83	77
35	68008122	SPRING WALK ICY POPS-ET	SPRING WALK FARM	BIG PRAIRIE	OH	606	0.08	41	0.06	30	3	1.4	4.0	165	380	91	91	91
38	68022097	IDLE GOLD ICEBERG CARLEY-ET	JENSEN NEIL & JANICE	COMSTOCK	WI	1590	-0.11	50	-0.06	41	1	1.1	-1.8	164	99	83	81	83
39	68009776	JENS GOLD SPECIAL BUGGY	JENS GOLD FARMS	AMERY	WI	1207	0.03	58	-0.07	27	3	1.1	1.2	163	243	89	87	89
40	68022503	SOLID GOLD ADACKA AMARILLO	LANTZ JENS	ELLSWORTH	WI	1263	-0.06	45	-0.04	34	1	1.0	0.5	162	223	87	90	84
40	68001932	DIX LEE TILLER JOKE	SPRING HILL FARM INC	BIG PRAIRIE	OH	1003	0.03	50	-0.03	27	2	1.6	0.0	162	173	93	93	92
42	68026446	SANDY HILL CASANOVA CATY	EILERS JESSICA	HOPKINTON	IA	1517	-0.09	51	-0.07	37	1	1.5	-0.1	161	222	86	91	87
42	03080513	ROZELYN CHALLENGE VAL	ROZELYN FARM	LYNDEN	WA	467	0.12	42	0.02	19	5	0.9	6.6	161	527	93	94	92
44	68024870	RIPLEY FARMS AD CONI UDELLI-ET	RIPLEY ESTHER	MORAVIA	NY	789	-0.05	25	0.01	28	1	1.9	1.1	160	153	87	87	84
44	68016853	FARIA FARMS MENTOR SUSIE	JMF FARMS	ESCALON	CA	638	0.02	32	0.03	26	3	1.5	4.4	160	400	91	92	90
46	68023510	BREEZY POINT OREGON	LASKA RICHARD K & FAMILY	WINONA	MN	621	0.03	32	0.07	33	3	0.8	4.5	159	438	87	91	84
46	68005592	LANG HAVEN NATURAL NOVELTY	LANGREHR DON & KATHY	WEST SALEM	WI	945	-0.04	34	0.05	40	3	1.0	2.5	159	345	88	88	88
48	68030099	JENS GOLD GEO LUCEE	JENS GOLD FARMS	AMERY	WI	404	0.23	58	0.02	16	1	1.3	3.3	158	397	82	82	78
48	68006550	SUNSET VIEW TILLERS ANGEL	WOOD A & E +ZARLING K & J	PLAINVIEW	MN	949	0.10	60	0.01	33	3	1.1	-0.3	158	202	90	88	86
48	68017309	TRU LAN GLARE HEAVENLY	NELSON C & T & L	ELLENDALE	MN	1002	0.04	51	-0.01	31	2	1.0	2.3	158	372	90	90	90
51	68006717	GRDEN BE VERN WINNIE	MUSSER BETSY A	ENON VALLEY	PA	1123	0.05	59	-0.01	34	2	0.1	1.2	157	361	90	88	85
52	66041915	DAIRYMAN BLUE SPRUCE CALL	HOARDS DAIRYMAN FARM	FORT ATKINSON	WI	1121	-0.04	42	-0.01	34	1	0.6	2.6	156	331	82	82	85
53	66817418	DAIRYMAN ALSTAR ROWANNIE	HOARDS DAIRYMAN FARM	FORT ATKINSON	WI	762	0.08	48	0.01	27	1	1.3	2.1	154	330	84	82	87
53	68024892	RIPLEY FARMS MR A C ROWENA-ET	GABLE AARON	NEW ENTERPRISE	PA	604	0.02	30	0.00	19	1	1.9	4.1	154	365	85	86	88
53	68015769	IDLE GOLD IDLE NEER CONFETI-ET	SYWASSINK STEVE	GRANDVIEW	IA	1857	-0.19	45	-0.13	36	1	1.6	1.0	154	196	86	88	83
56	68023566	SMITHFIELD CHALLENGE SOPHIA	COON BROS	AMENIA	NY	775	0.10	51	0.01	27	1	0.9	2.6	153	383	82	86	81
56	68003752	FLAMBEAU MANOR POKER ALICIA-ET	VAN DOORN GARY	TONY	WI	1067	0.09	63	0.02	39	4	-0.7	2.9	153	472	84	82	88
56	68019486	FLAMBEAU MANOR M LYNETTE	VAN DOORN GARY	TONY	WI	1089	-0.01	46	-0.04	29	2	1.2	-0.9	153	144	91	92	91
59	68021704	BAY MEADOW HAWK SAMMY SOSA	BAY MEADOW FARMS	GALT	CA	535	0.10	42	0.05	26	1	0.8	2.4	152	325	85	86	82
59	68016221	RIPLEY FARMS C CONNIE ELLIE-ET	SPRING WALK FARM	BIG PRAIRIE	OH	557	0.00	25	0.04	25	2	1.5	2.9	152	303	90	91	88
59	68018275	MOZIERS TURLEY PASSION OF UTC	ANDERSON KAREN	LESTER PRAIRIE	MN	878	-0.02	36	-0.02	25	2	1.1	1.7	152	205	91	91	90
62	68021019	CRAIG MOOR ADACKAS BEWITCH	MYERS PAUL B	WORTON	MD	1066	0.00	47	-0.01	33	1	1.4	-0.2	151	176	84	83	86
63	68024475	SMITHFIELD SPRUCE DESIREE	COON BROS	AMENIA	NY	367	0.11	36	0.01	14	1	1.3	4.5	150	356	84	86	84
64	68013907	MOZIERS KINGSLEY NICOLE OF UTC	ANDERSON KAREN	LESTER PRAIRIE	MN	332	0.12	35	0.04	18	3	1.1	3.3	149	290	91	91	91
65	68021747	COULEE CREST SAMPSON HEATHER	COULEE CREST LLC	CASHTON	WI	1393	-0.11	42	-0.06	35	2	0.7	-0.1	148	197	90	90	88
66	68019326	RIPLEY FARMS RLTY CONI KAY-ET	RIPLEY DANIEL & SHARI	MORAVIA	NY	1271	-0.15	28	-0.04	34	1	1.2	0.5	147	169	82	82	80
66	68020083	DIX LEE MENTOR JAZZ-ET	JENSEN JADE MARIE	CONWAY	MO	762	-0.02	30	-0.02	22	2	1.7	2.3	147	209	89	92	89
66	68014737	WESGRAY ALIANCE JUICY	CLARK WESLEY R	VIOLA	WI	1609	-0.10	52	-0.07	40	3	0.1	1.7	147	339	90	94	80
66	68009765	JENS GOLD GRUMPY TODAY	JENS GOLD FARMS	AMERY	WI	859	0.01	40	0.00	28	3	1.1	2.7	147	327	91	90	90
70	66041929	DAIRYMAN TURLEY LIZYLIZ	HOARDS DAIRYMAN FARM	FORT ATKINSON	WI	946	-0.01	40	0.02	34	1	0.2	0.5	146	376	80	80	78
70	68020064	BLACKWATER ICEBERG LACY	BRUBAKER E CLINE	ROCKY MOUNT	VA	669	0.12	50	0.05	31	2	0.1	1.7	146	363	82	82	77
70	68018559	SMITHFIELD FOREMOST SUZY	COON BROS	AMENIA	NY	1079	-0.04	40	-0.02	32	2	1.0	2.1	146	331	85	83	86
70	68008092	ZIRKMEADS CINFULL	EILERS JESSICA	HOPKINTON	IA	1815	-0.19	45	-0.05	50	3	0.6	1.9	146	376	88	90	75
74	03070352	BAY MEADOW LORRY ICON	BAY MEADOW FARMS	GALT	CA	1213	0.00	54	0.00	40	5	-0.5	2.9	145	408	85	87	79
74	68020116	FARIA FARMS CHALLENGE NOELLE-ET	PLUCKER & FARIA F & P	ESCALON	CA	410	0.05	28	0.03	18	2	1.5	2.5	145	259	85	84	84
74	68024780	GRCOZY NOOK T PARSNIP	COZY NOOK FARM	WAUKESHA	WI	1151	-0.07	38	0.00	37	1	0.7	2.9	145	346	86	85	88
74	68013467	SANDY HILL AARONS BARBIE	EILERS JESSICA	HOPKINTON	IA	441	0.14	43	0.02	17	2	1.1	3.5	145	391	88	88	90
78	68022539	BALMORAL RESPONSE SCRIPT	RICHARDSON KRISTA LYNN	WAPAKONETA	OH	655	0.11	48	0.02	24	1	1.3	0.2	144	163	86	87	85
78	68018932	WESGRAY LUXURY JUNE BUG	CLARK WESLEY R	VIOLA	WI	1023	-0.18	13	-0.03	28	2	1.5	5.0	144	344	90	91	87
80	68019330	RIPLEY FARMS RLTY CONI NANI-ET	MILLER P MOREY	GRANBY	CT	1181	-0.15	25	-0.03	33	1	1.2	0.2	143	133	83	83	87
80	68024889	RIPLEY FARMS MR A C RODY-ET	RIPLEY DANIEL & SHARI	MORAVIA	NY	728	-0.07	19	-0.03	19	1	1.8	4.9	143	384	85	83	86
80	68018681	GOLD MINE CHALLENGE WILAYNA-ET	WAMPLER JEREMY ADAM	WIRTZ	VA	451	0.08	34	0.02	19	1	1.1	4.5	143	391	86	88	82
80	64220985	DAIRYMAN CHALLENGE DALITE	HOARDS DAIRYMAN FARM	FORT ATKINSON	WI	-10	0.26	45	0.08	14	2	0.8	4.9	143	427	87	87	88
80	03083113	SUNSET FARMS HAWK DAISY	HOARDS DAIRYMAN FARM	FORT ATKINSON	WI	483	0.09	37	0.08	29	5	1.1	0.5	143	250	92	90	91

85	68024603	BLACKWATER TURLEY MELODY	BRUBAKER E CLINE	ROCKY MOUNT	VA	844	-0.02	34	0.04	34	1	0.8	1.3	142	213	81	84	77
85	68024888	RIPLEY FARMS MR A C ROBIN-ET	RIPLEY DANIEL & SHARI	MORAVIA	NY	609	-0.03	22	-0.03	15	1	1.9	4.9	142	366	85	86	90
87	68024010	DERINDA SPIDER CORVETTE	OFFENHEISER MICHAEL	ELIZABETH	IL	984	-0.04	37	-0.01	30	1	1.6	-0.3	141	139	86	87	84
87	68009672	ROZELYN GLACIER JULIA-ET	ROZELYN FARM	LYNDEN	WA	277	0.13	35	0.09	24	2	1.2	3.9	141	361	86	84	89
89	68021330	SNIDERS SPIDER ALIYAH-ET	GABLE AARON	NEW ENTERPRISE	PA	760	0.10	52	0.04	31	1	1.2	-1.2	140	125	82	79	77
90	68024483	SMITHFIELD CHALLENGE WHATADAY	COON BROS	AMENIA	NY	303	0.14	39	0.05	18	1	0.5	4.4	139	415	83	86	79
90	68024877	RIPLEY FARMS AD CONI WISPER-ET	RIPLEY ESTHER	MORAVIA	NY	857	-0.05	29	-0.02	25	1	1.8	-0.3	139	81	86	86	83
90	68011931	DERINDA YOGIBEAR DONNA	OFFENHEISER FARMS	ELIZABETH	IL	626	0.06	39	0.03	26	4	0.6	3.7	139	383	88	91	78
90	03083487	GOLDEN J RONALD HARMONY	JENSEN TRENT & LEANN	AMERY	WI	945	-0.05	33	-0.08	16	5	0.8	5.0	139	395	90	90	84
94	68023225	ADAMS CREEK KHAN A MIRACLE	NUTTLEMAN STEVE & DEBBIE	BANGOR	WI	66	0.28	52	0.06	13	1	1.0	1.1	137	186	80	86	76
94	68020635	OAK KNOB AARON WHISPER	CHURCH CRAIG J	CRESCO	IA	74	0.25	47	0.02	5	1	1.4	3.0	137	338	83	86	86
94	68030052	LILY LANE CHALLENGE JANE-ET	LANTZ JENS	ELLSWORTH	WI	23	0.19	34	0.10	18	2	1.2	1.9	137	261	86	87	84
94	68012742	WILSONVIEW DECISION DANA	GREWE BRANDON	CUMBERLAND	WI	611	0.12	49	0.01	21	2	0.8	0.8	137	225	90	90	87
94	03084570	SMITHFIELD TILLER DEENA	COON CAITLYN	AMENIA	NY	694	0.03	37	0.00	22	5	1.6	2.8	137	290	91	91	90
99	68018667	GOLD MINE CHALLENGE WILONA-ET	WAMPLER JEREMY ADAM	WIRTZ	VA	676	0.03	35	0.02	25	2	0.7	4.5	136	406	82	84	83
99	68011317	RIPLEY FARMS A CONI ZOEY-ET	TERRY MICHELLE F	WALTON	NY	533	0.01	26	0.05	26	2	1.4	1.9	136	220	84	82	84
99	68007634	JENS GOLD GLACIER WHYLEE	JENS GOLD FARMS	AMERY	WI	351	0.13	39	0.02	15	4	1.0	4.9	136	424	90	91	86
102	68014020	COULEE CREST ROYALTY ISABEL-ET	COULEE CREST LLC	CASHTON	WI	1465	-0.16	35	-0.12	26	3	0.6	2.2	135	258	83	77	88
102	68018147	CROWN STONE RESPONSE JAE	SCHNEBLY JEREMY N	MERCERSBURG	PA	699	0.07	43	-0.03	18	5	1.1	3.5	135	403	91	91	87
104	68014944	ABIQUA ACRES ROYALTY MERRY	MANN ALAN & BARBARA	SILVERTON	OR	637	0.08	43	0.07	33	2	0.4	0.6	134	224	82	82	81
104	68012936	ABIQUA ACRES BANGER LEAH	MANN ALAN	SILVERTON	OR	846	-0.02	33	0.03	34	2	0.4	1.2	134	255	84	83	85
104	68011314	RIPLEY FARMS A CONI VIDA-ET	RIPLEY KYLE	MORAVIA	NY	536	-0.03	19	0.04	25	2	1.9	1.0	134	140	88	88	88
104	68023342	SNIDERS ADACKA DELCIE	CHUPP T & P & J + ZAPALAC D	UBIKA	OK	397	0.08	32	0.06	23	1	1.2	0.8	134	193	89	90	87
108	68024981	SUNSET VIEW SPIDERS DENICE	BAILEY THOMAS M	NEW SHARON	ME	584	0.06	36	0.05	28	2	1.1	0.6	133	179	87	90	81
108	68011929	DERINDA HOLIDAY ANDI	OFFENHEISER FARMS	ELIZABETH	IL	512	0.03	28	0.04	24	3	1.0	1.8	133	288	90	90	84
110	68021248	DONNYBROOK CHALLENGE DAYDREAM	SCHULER KAMI	PLATTEVILLE	WI	701	0.04	38	-0.01	21	1	0.9	1.4	132	-241	84	83	78
110	68021647	LANG HAVEN CHRISTIAN DIVINE-ET	LANGREHR KIRSTIE & JENNA	WEST SALEM	WI	1102	-0.01	46	-0.05	26	2	1.1	0.5	132	190	84	86	82
110	68024765	BOEHLES AARON JOY	SACK JAMES & NANCY	BALDWIN CITY	KS	428	0.09	34	-0.01	11	1	1.3	1.0	132	202	85	84	86
110	68030489	MARODORE TURLEYS RALPHIE	KOHLER KALEB R	BALTIMORE	OH	784	0.00	34	0.02	29	1	0.8	1.2	132	179	85	85	84
110	68008189	WIL RENE ALSTAR BUNNY	WIL RENE FARMS	FOREST GROVE	OR	1724	-0.18	43	-0.10	38	3	0.0	1.9	132	355	85	83	91
110	68001435	SOLID GOLD VILTER ADELE-ET	WOLFF SCOTT & ELSIE	QUARRYVILLE	PA	652	0.00	28	-0.02	17	3	1.0	2.2	132	244	93	93	90
116	68023519	BLACKWATER VENDETTA LIZA	BRUBAKER E CLINE	ROCKY MOUNT	VA	1101	-0.01	47	-0.04	28	1	0.5	1.1	131	249	80	82	79
116	66188595	JENS GOLD AARON CINNAMON-ET	JENS GOLD FARMS	AMERY	WI	52	0.18	32	-0.02	-3	1	2.0	6.8	131	466	84	86	86
118	68022736	ROZELYN LESTER VENTURE	ROZELYN FARM	LYNDEN	WA	451	0.10	37	0.01	16	1	1.4	2.7	130	273	86	86	88
118	68030349	JENS GOLD HUDSON SPORT	JENS GOLD FARMS	AMERY	WI	956	-0.06	31	-0.03	26	1	0.8	2.1	130	269	87	89	82
120	68016109	SUNSET VIEW SPIDERS CASANDRA	LORIMOR JERROD A	PERU	IA	809	0.10	53	0.03	31	2	0.3	0.0	129	198	81	81	75
120	68028941	SUNSET VIEW SILVERADOS ELSIE	CLARK WESLEY R	VIOLA	WI	861	0.01	39	0.02	32	1	1.3	-3.4	129	-18	84	84	84
120	64739008	DAIRYMAN AARON LEONA	HOARDS DAIRYMAN FARM	FORT ATKINSON	WI	287	0.18	43	0.02	13	1	1.0	2.6	129	327	86	87	86
120	68016591	RIPLEY FARMS SPECIAL BRIANNA	RIPLEY DANIEL & SHARI	MORAVIA	NY	758	0.01	35	-0.01	23	3	1.2	3.6	129	333	88	89	86
120	68007628	JENS GOLD DOUBLE L CINCH	JENS GOLD FARMS	AMERY	WI	162	0.17	37	-0.04	-2	4	2.0	7.1	129	468	90	90	86
125	68023640	BAY MEADOW HAZELS ANNAVERSITY	BAY MEADOW FARMS	GALT	CA	1075	-0.11	27	-0.04	27	1	1.0	2.5	128	285	86	87	85
125	68021670	SPRING WALK SLEETS SHARON-ET	SPRING WALK FARM	BIG PRAIRIE	OH	1056	-0.02	42	-0.05	25	1	1.0	-1.1	128	103	86	86	86
127	68022732	ROZELYN LESTER SUPREME	ZWEEGMAN GREGORY D	LYNDEN	WA	356	0.11	35	0.00	12	1	1.5	2.1	127	220	84	85	86
128	66041986	DAIRYMAN A P DELOVER	HOARDS DAIRYMAN FARM	FORT ATKINSON	WI	413	0.07	30	0.02	17	1	1.2	1.7	126	235	83	83	79
128	66188567	JENS GOLD TURLEY ORISSA	JENS GOLD FARMS	AMERY	WI	270	0.13	35	0.09	24	1	1.0	1.4	126	201	83	82	87

Lucky Seven!

Take a look at our top seven CPI cows - All in the top 100 on the August '11 CPI List

#12 - JENS GOLD SAMSON WYOLA VG-88 (85/90) @ 3-06
2-00 332D 25,000M 4.2% 1048F 3.2% 798P
3-01 305D 21,021M 942F 692P
325D 22184M 4.5% 1000F 3.3% 734P rip

#20 - JENS GOLD AARON YETTA-ET VG-84 (86/88) @ 2-11
1-11 305D 18,760M 4.7% 882F 3.2% 598P
1-11 365D 22,012M 4.8% 1066F 3.3% 721P
Dam: Jens Gold Reflection Yetta, EX-90
LTD: 134130M 4.8% 6479F 3.6% 4847P

#35 - JENS GOLD SPROUT HEADSUP VG-83 (84/81) @ 2-04
2-00 305D 21,290M 4.3% 920F 2.9% 621P
365D 25,630M 4.4% 1124F 3.0% 758P
Sire: Jens Gold Lewis Sprout (Lewis x Spruce, EX-92)

#39 - JENS GOLD SPECIAL BUGGY VG-89 (87/89)
3-05 305D 23,120M 4.6% 1061F 3.2% 732P
365D 26,949M 4.6% 1248F 3.2% 870P
Dam: Jens Gold Lorry Bugsy, VG-86
4-09 365D 22,900M 5.3% 1217F 3.2% 730P

#48 - JENS GOLD GEO LUCEE VG-82 @ 2-09
2-04 305D 18,150M 5.3% 965F 3.1% 558P
365D 21,021M 5.4% 1139F 3.2% 674P
Dam: Jens Gold Option Lupe, VG-85
4-11 337D 18,610M 5.5% 1025F 3.9% 733P

#66 - JENS GOLD GRUMPY TODAY EX-91 (90/90)
3-04 363D 24,110M 4.4% 1065F 3.3% 784P
4-03 365D 25,235M 4.5% 1127F 3.2% 805P

#99- JENS GOLD GLACIER WHYLEE EX-90 (91/86)
4-06 365D 20,910M 5.1% 1060F 3.3% 680P
Gold Star Dam - 2010

Karen Klugow had Junior Champion at the NW WI parish show and Polk County fair, 1st place at the WI state show and WI state fair with Jens Gold Magicman Vixon, a Fall Yearling that goes back to Lyle's Level Gold breeding.

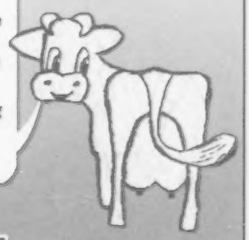

JENS-GOLD FARMS

JCT US 8 & Co E
Dale, Teressa & Lyle Jensen
Kirsten, Kayla, Karen & Kooper Klugow
814 140th Ave, Amery, WI 54001
Farm: 715.268.8711 | Dale: 715.554.1921
Lyle: 715.554.0240 | Kirsten: 715.554.4183

128	68017594	JENS GOLD HAWK OLLIJIG	JENS GOLD FARMS	AMERY	WI	608	0.01	29	0.04	27	2	1.4	-1.4	126	146	88	87	87
128	68012480	SOUTH BAY ALSTAR MELISSA	KEGLEY EARL D	OAKVILLE	WA	511	0.05	32	-0.03	12	3	0.7	4.7	126	396	88	90	82
128	68013756	KNAPPS STORMY PRIMO DONNA	SILVERTHORNE THEODORE	EUGENE	OR	747	0.07	45	-0.01	23	2	1.3	2.2	126	264	90	91	92
133	68024001	COULEE CREST SAMSON CECILIA	COULEE CREST LLC	CASHTON	WI	1253	-0.10	37	-0.06	30	1	0.3	1.1	125	221	81	78	84
133	68030417	SPRINGHILL CHALLENGE JACEY-ET	SPRING HILL FARM INC	BIG PRAIRIE	OH	320	0.13	37	0.03	15	1	1.1	2.9	125	316	83	83	85
133	68010902	PAFARMS SPECIAL CORVETTE	FRITSCHE ANDREW	NEW ULM	MN	1123	-0.13	25	-0.03	31	3	1.4	2.6	125	239	88	88	87
133	68016113	SUNSET VIEW SPIDERS CANDY	LORIMOR JERROD A	PERU	IA	490	0.08	36	0.02	20	2	1.3	0.7	125	158	88	88	84
137	68023995	COULEE CREST AARON KRISTEN	PETERSON DONALD T	CASHTON	WI	665	0.00	29	0.02	26	1	1.0	-0.2	124	150	80	77	87
137	68019098	BEAUTY VIEW ROYAL LIZA	KONECKY MELISA	WAHOO	NE	607	0.11	47	0.01	21	2	0.6	0.6	124	201	82	82	85
137	68022991	IDLE GOLD AARON ALTANN	LASKA NATHAN	WINONA	MN	334	0.10	32	0.03	15	1	0.8	3.7	124	365	83	85	82
137	63178660	DAIRYMAN ROYALTY RAVEN	HOARDS DAIRYMAN FARM	FORT ATKINSON	WI	587	0.03	31	-0.05	11	3	1.8	2.0	124	186	88	86	90
137	68010756	SOUTH BAY ALSTAR NELLIE	KEGLEY EARL D	OAKVILLE	WA	881	-0.05	30	-0.03	23	3	0.7	7.1	124	564	90	91	90
137	68017416	BEUNA VISTA WANITA	SPURRIER MICHAEL E.	KEYMAR	MD	1218	-0.12	31	-0.09	24	2	1.0	0.7	124	154	91	92	90
143	68030352	JENS GOLD AARON HILDRED	JENS GOLD FARMS	AMERY	WI	167	0.18	39	0.05	14	1	1.2	3.0	123	303	82	84	78
143	68000909	MARSHALLANE TILLER DIXIE	LASKA RICHARD K & FAMILY	WINONA	MN	673	0.06	40	-0.03	16	4	1.3	1.5	123	228	82	86	76
143	68018453	ROLLING PRAIRIE KHAN DAKON	WALTHER JORDAN	GARNAVILLO	IA	412	0.10	35	0.05	22	2	0.8	2.0	123	245	84	84	79
143	68020645	OAK KNOB AARON HUM	OAK KNOB GUERNSEYS	CRESCO	IA	383	0.06	27	0.02	16	1	1.3	3.2	123	274	86	86	84
143	68016213	RIPLEY FARMS C CONNIE GAIL-ET	RIPLEY ESTHER	MORAVIA	NY	443	0.02	23	0.03	20	2	1.2	3.8	123	341	86	87	85
143	68022633	MISTY MEADOWS LANCE CARRIE	PARKER T & KOHLER K	BALTIMORE	OH	998	-0.09	28	-0.04	26	1	0.8	1.7	123	237	88	88	89
143	68021791	SMITHFIELD CHALLENGE CASEY	SEARS CARRIE & ASHLEY	SOUTH DEERFIELD	MA	151	0.16	35	0.05	13	1	1.0	2.3	123	248	90	90	87
150	68016384	PAFARMS ROYALTY PRINCESS	FRITSCHE DAN	NEW ULM	MN	920	-0.03	36	-0.04	22	2	0.4	-0.2	122	107	82	82	84
150	68021711	BAY MEADOW FLASH SHEILA MAE	BAY MEADOW FARMS	GALT	CA	1001	-0.04	37	0.00	33	1	0.8	0.1	122	183	83	87	77
150	68023383	HOMESTEAD FARM AARON AUTUMN	KILCHENMAN HAYDEN	WEST LAFAYETTE	OH	222	0.14	34	0.03	13	1	1.6	1.0	122	199	83	80	88
150	68019533	TROTACRE ALTANIC JANET	TROTACRE FARM	ENON VALLEY	PA	1068	-0.11	28	-0.04	28	1	1.0	0.3	122	136	83	84	85
150	68025495	GRKNAPPS CHALLENGE GOGO	KNAPP D RANDY	EPWORTH	IA	117	0.28	53	0.06	15	1	0.3	2.4	122	362	84	86	84
150	68030345	JENS GOLD SUCCESS FAIR	JENS GOLD FARMS	AMERY	WI	1229	-0.16	25	-0.08	25	1	1.3	2.6	122	270	84	88	84
150	68023683	UP THE CREEK CHALLENGE NEVAEH	ANDERSON KAREN	LESTER PRAIRIE	MN	51	0.12	23	0.09	16	1	0.9	3.4	122	296	84	84	90
150	68015594	SPRING WALK LUX SNOWY	SPRING WALK FARM	BIG PRAIRIE	OH	1016	0.03	50	-0.01	31	2	0.4	-0.1	122	238	86	85	90
150	03079954	FLAMBEAU MANOR RON LAUREL-ET	VAN DOORN GARY	TONY	WI	250	0.18	43	0.00	8	4	0.9	5.8	122	472	91	91	90
159	68024862	RIPLEY FARMS KAHN BELLA	RIPLEY DANIEL & SHARI	MORAVIA	NY	120	0.20	40	0.04	11	1	1.3	3.9	121	336	81	84	82
159	64739061	GRDAIRYMAN BINGO JAZZ	HOARDS DAIRYMAN FARM	FORT ATKINSON	WI	717	0.02	36	0.07	36	1	0.2	3.4	121	400	82	82	82
159	68018933	WESGRAY ROYALTY BLISS	CLARK WESLEY R	VIOLA	WI	1411	-0.09	45	-0.12	23	1	0.4	-0.3	121	168	82	80	87
159	09594145	MAPLEHURST ROYALTY RUBY	MILLER M & FARIA F& P	GRANBY	CT	1051	-0.07	33	-0.08	19	1	0.9	0.7	121	167	89	90	86
159	03068616	SUNSET VIEW HOTSHOTS WINIFRED	WOOD ALTON & EILEEN	PLAINVIEW	MN	684	-0.05	22	0.04	29	5	0.3	4.3	121	392	91	92	87
159	68010656	WALNUT CORNER VALIANT SAM KRIS	WALNUT CORNER FARM	BISMARCK	IL	651	-0.07	16	0.00	21	3	1.0	3.6	121	346	91	91	90
165	68013028	PHIL AUD RO DUTCHESS	HELLENDRUNG EMILY	RIDGELAND	WI	465	0.10	39	0.06	25	2	0.8	1.8	120	226	83	84	83
165	68023196	GOLDEN J GROUCHO OLIVIA	JENSEN TRENT & LEANN	AMERY	WI	870	-0.06	28	-0.04	21	1	0.6	2.8	120	291	84	85	82
165	68025037	TOOLITE HARLEYS G HARRIETT	TOOLEY JASON	GRANVILLE	NY	500	0.07	34	0.02	19	1	1.2	2.7	120	288	84	86	79
165	68024134	SUNNY MEAD SPRUCE SIGRID	BANDLI DAVID H	RICE LAKE	WI	751	0.04	40	-0.01	23	1	0.7	1.0	120	235	85	88	80
165	68025882	BEAVER CREEK BEHOLD RETREAT	BOLIN MATTHEW	CLARKSVILLE	IA	1036	-0.06	34	-0.08	19	1	0.7	0.9	120	215	87	87	90
165	68002012	PINE DRIVE AARONS DAZZLE	WOLOOHOJIAN L & C	WEST GREENWICH	RI	407	0.05	26	-0.01	11	3	1.4	2.2	120	244	90	87	90
171	68020522	KNAPPS GOLDPRINT CHALLENGE ROSE	HAGEMAN KARLA	DECORAH	IA	252	0.18	43	0.06	18	2	0.7	1.3	119	223	82	81	78
171	68024367	SHENMONT GOLD AARON BLUSH	BRUBAKER D&N+JENSEN N&J	COMSTOCK	WI	603	0.05	35	-0.02	16	1	1.0	2.1	119	242	84	87	79
171	68023514	BREEZY POINT DAISY	LASKA RICHARD K & FAMILY	WINONA	MN	1302	-0.19	23	-0.09	25	1	1.1	1.6	119	187	85	87	79
171	68022389	MAR GOLD AARONS JORDAN	WILLIAMS MARLANE	PIERCE CITY	MO	516	0.00	24	-0.02	14	1	1.1	2.3	119	256	86	84	82
171	68018726	ROZELYN BANGER JACELYN	ROZELYN FARM	LYNDEN	WA	525	0.00	24	0.02	20	1	1.1	2.6	119	250	87	90	85
176	68023318	DONNYBROOK ROYALTY ANDREA	SCHULER DUANE P	PLATTEVILLE	WI	350	0.11	35	-0.02	8	1	0.9	3.2	118	273	82	83	79
176	68011166	NELLS GLOW LEWIS DAKOTA	NELSON DENNIS E	HILMAR	CA	638	0.01	29	-0.03	16	4	0.8	2.4	118	294	82	82	88
176	68009924	R LOST CREEK JIG NADIA	DELILLO VINCENT	OLEY	PA	1481	-0.12	43	-0.08	34	3	0.3	0.7	118	228	83	82	79
176	64739048	IDLE GOLD VENDETTA IHOP	HOARDS DAIRYMAN FARM	FORT ATKINSON	WI	931	-0.01	40	-0.05	21	1	1.0	2.9	118	302	84	84	85
176	68018921	PARADISE ACRES ROYALTY BELLA	PIFER MARK A	REYNOLDSVILLE	PA	616	0.04	34	0.00	20	2	0.8	2.3	118	246	84	83	84
176	68014688	JENS GOLD PATRICK LUPINE	JENS GOLD FARMS	AMERY	WI	479	0.14	45	0.05	25	3	0.6	0.8	118	221	86	85	88
176	68007283	DAIRYMAN HOLIDAY RUFINA	HOARDS DAIRYMAN FARM	FORT ATKINSON	WI	70	0.18	34	0.06	13	4	1.2	4.8	118	396	88	89	86
176	68006365	OAK KNOB LORRY DOVE	CHURCH CRAIG J	CRESCO	IA	1219	-0.08	38	-0.10	21	3	0.4	1.4	118	183	90	90	87
176	68022206	VALLEY GEM ROYALTYS CHINA	GREWE BRANDON	CUMBERLAND	WI	678	-0.06	20	-0.03	17	2	1.2	3.2	118	262	90	90	92
185	68022466	BLACKWATER HAWK BUTTER	BRUBAKER E CLINE	ROCKY MOUNT	VA	1054	-0.03	41	-0.01	33	1	0.7	-0.6	117	153	81	78	86
185	66817456	DAIRYMAN TURLEY BLOOMS	HOARDS DAIRYMAN FARM	FORT ATKINSON	WI	511	0.06	34	0.04	23	1	0.4	1.8	117	252	81	82	83
185	68023934	GOLDEN J BLUE FUDGE	JENSEN TRENT & LEANN	AMERY	WI	660	0.03	34	0.02	25	1	0.9	-0.2	117	121	81	78	83
185	66817421	DAIRYMAN HAWK RAPTURE	HOARDS DAIRYMAN FARM	FORT ATKINSON	WI	514	0.12	44	0.00	17	1	1.3	-0.4	117	115	83	84	84
185	64541975	FLAMBEAU MANOR CHALLENGE WENDY-ET	KUKOWSKI ROGER	OSCEOLA	WI	-150	0.23	33	0.07	7	2	0.9	5.3	117	387	85	84	85
185	68030330	JENS GOLD HUDSON CLINCH	JENS GOLD FARMS	AMERY	WI	680	0.02	34	-0.07	9	1	1.3	3.6	117	310	86	86	83
185	68028779	HIGHWAY VIEW YOGI LUCY	EILERS DONALD & GLENDA	SCOTCH GROVE	IA	956	-0.04	35	-0.01	29	1	-0.2	3.3	117	383	87	88	90
185	68011077	HEMENWAY HILL SHIMMER SURF	TROMBLY ELIZABETH	CHATEAUGAY	NY	403	0.07	31	0.03	19	3	0.8	3.5	117	354	89	88	90
185	68008384	LANE VIEW LEWIS GRACE	GREWE BRANDON	CUMBERLAND	WI	655	0.00	29	-0.03	16	3	0.3	4.3	117	387	90	91	83
185	03083947	LINDENHOF TILLER JONI	TROTTER ABBY	ENON VALLEY	PA	591	0.14	52	-0.02	16	4	0.9	1.5	117	269	91	90	92
185	68001115	WHIRLWIND ACRES BINGO EILEEN	FRITSCHE ARLON E	NEW ULM	MN	80	0.14	27	0.07	14	4	0.9	5.9	117	422	92	92	90
185	68008444	MILLBORNE TILLER BLAIR-ET	MILLER P MOREY	GRANBY	CT	931	-0.02	38	-0.03	25	3	1.6	-1.3	117	111	93	93	88
197	68019664	MELBYS ROYALTY HENNA	MELBY ROGER L	WESTBY	WI	1150	-0.09	34	-0.06	27	2	0.4	1.5	116	246	80	84	75
197	68016523	ABIQUA ACRES ROYALTY LONELLE	MANN ALAN	SILVERTON	OR	1509	-0.19	31	-0.11	28	2	0.4	2.4	116	260	82	77	83
197	68011189	SUNNY MEAD KHANS RIKKI	BANDLI DAVID H	RICE LAKE	WI	470	0.16	49	0.01	17	3	1.2	0.6	116	165	82	87	73
197	68010926	DONNYBROOK LORRY DREAM	SCHULER KAMI	PLATTEVILLE	WI	1091	-0.03	43	-0.05	26	4	0.4	0.0	116	180	85	82	88
197	68019316	RIPLEY FARMS GEO POSEY	RIPLEY SETH T	MOROVIA	NY	590	-0.05	18	-0.01	17	1	1.9	1.1	116	155	86	88	81
197	68022983	IDLE GOLD JONAH JILL	JENSEN LAURA & JILLIAN	COMSTOCK	WI	907	-0.08	26	-0.06	19	1	1.3	1.4	116	198	87	86	87
197	68016322	WHIRLWIND ACRES ROYALTY DOMINO	FRITSCHE ARLON E	NEW ULM	MN	930	-0.11	22	-0.01	29	2	0.5	2.7	116	255	87	85	90
197	68000371	MI WIL TILLER MALIBU	WILSON KIMBERLY M	NEOSHO	MO	847	-0.02	34	-0.05	19	3	1.3	-1.1	116	37	93	92	90
205	68014736	GRWESGRAY FLASH OCTAVIA	CLARK WESLEY R	VIOLA	WI	195	0.25	52	0.11	26	2	0.1	0.7	115	237	83	80	85
205	68041277	KNAPPS CHALLENGE MONEYMAKER	SPRING WALK FARM	BIG PRAIRIE	OH	361	0.06	26	0.01	13	1	1.0	1.8	115	199	85	83	85
205	68003761	FLAMBEAU MANOR B LEIGH-ET	COULEE CREST LLC	CASHTON	WI	720	0.05	41	-0.03	17	4	0.3	4.3	115	404	86	88	84
205	68023998	COULEE CREST CHALL JANELLE-ET	COULEE CREST LLC	CASHTON	WI	401	0.05	27	0.03	18	1	1.4	1.4	115	207	87	87	87
205	68005403	IDLE GOLD PDL ANNDI	HOARDS DAIRYMAN FARM	FORT ATKINSON	WI	270	0.14	37	-0.01	7	4	0.5	8.0	115	587	87	88	84
205	03080757	BAY MEADOW LORD SAMMIE	DILTS SALLY	MILES STANDISH	CA	236	0.10	27	0.05	16	5	-0.1	6.2	115	500	90	90	91
205	68015398	TROTACRE LOGIC KANDICE	TROTACRE FARM	ENON VALLEY	PA	1106	-0.10	30	-0.03	31	2	0.5	1.5	115	274	90	90	82
212	68016449	SMITHFIELD CHALLENGE GEM	COON BROS	AMENIA	NY	581	0.10	43	-0.01	18	2	0.3	3.0	114	357	80	78	82
212	68013585	SUNSET VIEW BANGERS BESSIE	WOOD A& E +ZARLING K & J	PLAINVIEW	MN	812	-0.07	24	0.00	26	3	0.2	3.9	114	378	81	78	82
212	68022208	VALLEY GEM RES NUTTERBUTTER-ET	GREWE BRANDON	CUMBERLAND	WI	974	-0.07	30	-0.04	24	1	1.4	-1.3	114	44	85	84	88
212	68017133	MI WIL DEEMAND ATHENA	WILSON KIMBERLY M	NEOSHO	MO	1010	-0.03	40	-0.02	30	2	0.3	-0.7	114	97	87	87	84
212	68019822	MT ZION GLACIER PATTI	HUILMAN JAMES & DOROTHY	SCALES MOUND	IL	159	0.16	35	0.06	16	4	0.6	4.3	114	364	87	86	91
217	68021803	SMITHFIELD CHALLENGE NINA	COON BROS	AMENIA	NY	266	0.08	26	0.03	14	1	0.7	3.7	113	347	85	85	84
217	68016598	RIPLEY FARMS ROYALTY KERRI	RIPLEY THOMAS	MORAVIA	NY	749	-0.11	14	-0.04	18	1	0.9	3.3	113	252	86	87	86
217	63178680	DAIRYMAN ICEMAN ROSEBOWL	HOARDS DAIRYMAN FARM	FORT ATKINSON	WI	633	-0.03	22	0.03	26	3	1.0	1.3	113	226	90	90	87

217	68004111	ROZELYN JACOB VICKY	ROZELYN FARM	LYNDEN	WA	122	0.11	24	0.02	7	4	1.0	5.2	113	373	90	89	90
221	68003387	DAIRYMAN SAM LIZZIE	HOARDS DAIRYMAN FARM	FORT ATKINSON	WI	1297	-0.17	25	-0.04	34	5	-0.6	4.7	112	435	80	77	81
221	68024008	COULEE CREST AARON QUINN	COULEE CREST LLC	CASHTON	WI	231	0.14	34	0.01	9	1	1.1	3.2	112	309	85	87	82
221	68020813	LONE ACRES K SASSY	KIPP FREDERICK F	NORTH PRAIRIE	WI	537	0.01	25	-0.01	16	2	1.1	1.1	112	149	85	88	83
221	68008764	THREE BROOKS ALSTAR BETTYLOU	SCHNEBLY BRIAN & HEIDI	MERCERSBURG	PA	968	-0.03	37	-0.05	22	3	0.5	2.5	112	330	85	87	75
221	63178679	DAIRYMAN SPIDER PHAME-ET	HOARDS DAIRYMAN FARM	FORT ATKINSON	WI	143	0.16	34	0.09	20	2	1.5	0.4	112	124	88	88	84
221	68015485	CLOVERDALE NATURAL NELL	WALKER JOSEPH A	MEYERSDALE	PA	741	-0.04	25	-0.02	20	3	1.7	0.5	112	100	91	90	90
227	68027227	UP THE CREEK AARON JEMINI	FASCHING KEITH	COKATO	MN	494	0.09	38	0.01	18	1	1.3	0.1	111	178	81	82	80
227	68018556	SMITHFIELD ROYALTY SHEBA	COON BROS	AMENIA	NY	873	-0.02	35	-0.05	19	2	0.5	0.9	111	187	85	83	88
227	68022375	TIMLANE FARM LES GEORGE CHERRY	HICE AMANDA	WEST NEWTON	PA	443	0.04	27	-0.01	12	1	1.3	4.4	111	348	85	87	85
227	68023783	WILGENBUSCH BLUESPRUCE EVERGREEN	WILGENBUSCH DONALD	DURANGO	IA	358	0.06	26	0.02	16	1	0.9	3.1	111	257	86	88	84
227	68019886	DONNYBROOK ROYALTY JUNBUG	SCHULER NEAL	PLATTEVILLE	WI	912	-0.05	31	-0.05	21	2	0.6	1.7	111	231	87	87	88
227	68011315	RIPLEY FARMS A CONI WENDY-ET	RIPLEY SETH T	MOROVIA	NY	305	-0.01	11	0.05	19	2	1.5	2.0	111	156	87	88	86
227	68014768	ROZELYN CHALLENGE VIRGINIA-ET	ROZELYN FARM	LYNDEN	WA	122	0.10	22	0.07	16	3	0.5	5.2	111	407	88	86	90
227	03083052	RIPLEY FARMS BLAZE YOGI	RIPLEY THOMAS	MORAVIA	NY	447	-0.08	6	0.02	18	5	1.2	3.8	111	252	91	90	92
227	68014196	SNIDERS GOLDUST ALTANNA-ET	GABLE AARON	NEW ENTERPRISE	PA	514	0.06	34	-0.09	1	2	1.6	2.2	111	201	91	93	88
236	68018342	FARIA FARMS CHALLENGE GERTY	FARIA FRANK & PATTI	ESCALON	CA	101	0.12	24	0.07	15	2	1.2	1.4	110	175	84	83	85
236	68024104	OAK KNOB LYNDON GLORY	OAK KNOB GUERNSEYS	CRESCO	IA	1513	-0.25	20	-0.09	33	1	0.3	3.8	110	360	84	85	87
236	68014438	SMITHFIELD MONTE DESIRE	COON BROS	AMENIA	NY	326	0.07	27	-0.04	4	3	1.1	4.4	110	294	84	85	84
236	68019457	UP THE CREEK CHALLENGES ADVENT	ANDERSON DAVID L	LESTER PRAIRIE	MN	-48	0.14	21	0.06	8	2	1.1	4.5	110	306	87	87	85
236	68022217	VALLEY GEM MASTERPIECE DEVINE	GREWE BRANDON	CUMBERLAND	WI	199	0.08	22	0.01	8	1	1.3	1.7	110	188	87	89	87
236	68011694	WINDSONG GLACIER MARYBETH	TROTTER BETHANY & ABBY	ENON VALLEY	PA	415	0.10	35	0.07	25	3	0.8	1.7	110	243	91	92	87
242	66041973	DAIRYMAN LES YOYO	HOARDS DAIRYMAN FARM	FORT ATKINSON	WI	342	0.09	30	-0.03	6	1	2.0	1.3	109	179	84	86	82
242	68009489	FLAMBEAU MANOR TILLER AUDREY	VAN DOORN GARY	TONY	WI	375	0.13	40	-0.01	10	4	0.8	1.6	109	246	85	87	78
242	68022039	SUNNY MEAD CHALLENGE PRISTINE	BANDLI DAVID H	RICE LAKE	WI	505	0.03	28	0.02	20	2	0.7	2.2	109	256	85	86	84
242	68021005	CRAIG MOOR MARVINS DORA	CRAIG MOOR FARM	NORTH BANGOR	NY	783	0.00	35	-0.01	23	2	0.4	-1.3	109	72	86	83	86
242	68018435	FAIR OAKS ROYALTY GAY	FRITSCHE D & P & M	NEW ULM	MN	1034	-0.09	29	-0.12	11	2	0.9	4.5	109	355	86	88	79
242	68026281	RANKIN FARMS AARON LADY	RANKIN HUBERT	ATLANTA	IL	911	-0.06	29	-0.10	12	1	0.5	2.4	109	243	86	88	84
242	68018017	GRBLACKWATER GLACIER BABIE	BRUBAKER E CLINE	ROCKY MOUNT	VA	145	0.11	25	0.03	11	3	1.4	4.1	109	344	87	87	84
242	68022054	HILLSIDE SAMSON KITSCH	MORROW JOHN B	TYRONE	PA	800	-0.06	24	-0.05	17	1	0.8	1.0	109	161	87	87	85
242	68017455	SOLID GOLD ROYALTY OLIVIA-ET	PETERSON JACLYN A	WILSON	WI	930	-0.04	34	-0.08	16	2	1.1	0.0	109	126	88	91	86
242	68019414	HERSHYS MONICA KATHY	HERSHBERGER JONATHAN	MILLERSBURG	OH	177	0.13	30	0.02	10	2	0.9	3.8	109	327	90	90	90
242	68002723	PARADISE ACRES TILLER NECTOR	PIFER MARK A	REYNOLDSVILLE	PA	547	0.09	40	0.01	20	5	1.2	-0.3	109	94	90	89	91
242	03080393	JENS GOLD REGIS LILLY	ANDERSON KAREN	LESTER PRAIRIE	MN	897	-0.08	25	0.02	32	5	1.0	0.8	109	159	91	92	88
254	68023071	ADAMS CREEK HILLPOINT T MISSY-ET	NUTTLEMAN ALYSSA & KATE	BANGOR	WI	381	0.10	34	0.01	15	1	1.4	-0.9	108	60	84	84	83
254	68011930	DERINDA SHERMAN DEDRA	OFFENHEISER FARMS	ELIZABETH	IL	687	-0.03	25	0.07	35	4	0.0	2.1	108	312	84	85	76
254	68020037	SMITHFIELD ROYALTY GRACIE	COON BROS	AMENIA	NY	849	-0.02	33	-0.04	20	2	0.6	3.4	108	284	84	85	81
254	68019586	NELLS GLOW ROYALTY KANDY	NELSON DENNIS E	HILMAR	CA	785	-0.06	24	-0.05	16	2	0.4	3.5	108	254	85	86	80
254	68024938	SMITHFIELD CHALLENGE LUCKY	COON LAURA	AMENIA	NY	104	0.09	20	0.06	13	1	0.8	3.2	108	289	85	87	84
254	63178675	DAIRYMAN ROYALTY PHRILL-ET	HOARDS DAIRYMAN FARM	FORT ATKINSON	WI	561	0.05	33	-0.01	16	2	1.0	2.2	108	214	87	86	90
260	63628329	WILSONVIEW AARON MADRID	SPRINGVILLE FARMS	EMORY	TX	297	0.05	22	-0.02	7	1	1.2	4.4	107	323	81	84	83
260	68017860	LOYAL ACRES LEWIS BASIL	MCKITTRICK LE ROY	SOLDIERS GROVE	WI	412	0.07	31	0.01	16	3	0.4	4.8	107	380	84	84	80
260	68011160	NELLS GLOW LEWIS VANESSA	NELSON DENNIS E	HILMAR	CA	368	0.08	30	0.03	17	4	0.5	2.6	107	304	84	83	87
260	68025075	DEN BE HAWK MACY	MUSSER BETSY A	ENON VALLEY	PA	335	0.15	40	0.02	15	1	0.7	0.1	107	141	85	86	84
260	68005716	JENS GOLD GLACIER VALEEN	JENS GOLD FARMS	AMERY	WI	410	0.15	45	0.03	18	3	0.5	1.6	107	254	85	82	84
260	68027988	LOYAL ACRES HAWK BLYTHE	MCKITTRICK LE ROY	SOLDIERS GROVE	WI	426	0.02	22	0.05	23	1	1.3	-0.7	107	44	85	85	82
260	68030358	JENS GOLD STONE PEPPER	JENS GOLD FARMS	AMERY	WI	410	0.18	50	-0.01	12	1	0.7	1.9	107	247	86	88	84
260	68013081	ROLLING PRAIRIE L HYSTERIA	ROLLING PRAIRIE FARMS INC	GARNAVILLO	IA	1177	-0.12	30	-0.07	26	2	0.9	-0.8	107	47	86	86	83
260	68011442	FLAMBEAU MANOR REGIS LADY-ET	JENSEN LAURA M	COMSTOCK	WI	738	-0.05	23	-0.03	19	3	1.2	0.7	107	146	87	87	84
269	68019076	ABIQUA ACRES ROYALTY LORINDA	MANN ALAN	SILVERTON	OR	954	-0.09	25	-0.06	21	1	0.5	2.2	106	228	82	85	78
269	68018927	WESGRAY SKIPPER OMEGA	CLARK WESLEY R	VIOLA	WI	581	0.16	54	0.03	25	2	0.4	-1.2	106	167	82	86	75
269	64220989	DAIRYMAN PATRICK DORIS	HOARDS DAIRYMAN FARM	FORT ATKINSON	WI	934	-0.10	24	-0.03	25	-1	0.6	2.4	106	226	83	84	77
269	68016064	MARSHALLANE MONTE SHELLY	LASKA RICHARD K & FAMILY	WINONA	MN	440	0.07	32	-0.05	6	3	1.4	3.1	106	244	84	83	84
269	68024763	BOEHLES AARON JADA	SACK JAMES & NANCY	BALDWIN CITY	KS	228	0.06	20	0.00	7	1	1.1	3.2	106	312	85	86	85
269	68023124	ROLLING PRAIRIE FAME HILDA	ROLLING PRAIRIE FARMS INC	GARNAVILLO	IA	153	0.00	7	0.01	7	1	1.7	4.5	106	243	85	88	85
269	68024671	SMITHFIELD CHALLENGE AMARANTA	COON LAURA	AMENIA	NY	305	0.00	14	0.04	16	1	0.9	3.6	106	277	85	88	80
269	68024851	RIPLEY FARMS MADER C QUEENIE	RIPLEY DANIEL & SHARI	MORAVIA	NY	505	-0.07	10	-0.05	8	1	1.6	3.2	106	152	86	86	80
269	68010933	DONNYBROOK GLACIER ANAKA	SCHULER DUANE P	PLATTEVILLE	WI	-23	0.20	34	0.04	6	3	0.8	4.2	106	328	88	92	85
269	68016015	GURN Z MEADOW L HEAVENLY HAVEN	ORCHARD JENNIFER LEE	JANESVILLE	WI	475	0.02	25	0.04	23	2	1.2	-1.4	106	-11	91	90	88
269	68017844	R WAY ROYALTY RAE	RIPLEY SETH T	MOROVIA	NY	598	-0.03	21	-0.07	7	2	1.2	1.4	106	154	91	92	88
269	03074843	MARODORE LUXURY LORRAINE	KOHLER SETH & KALEB	BALTIMORE	OH	434	0.00	19	-0.01	13	5	1.0	5.5	106	381	92	93	88
281	68017643	BAR E KNOCKOUT KRIS	EVANGELO JASON	HANFORD	CA	994	-0.05	35	-0.01	31	2	0.3	-0.7	105	115	80	81	78
281	68040845	BREEZY POINT L OPAL	LASKA RICHARD K & FAMILY	WINONA	MN	954	-0.17	12	-0.02	28	1	0.8	3.5	105	283	83	84	77
281	68018558	SMITHFIELD CHALLENGE PECAN	COON CAITLYN	AMENIA	NY	129	0.14	29	0.05	13	1	0.0	3.9	105	359	84	86	79
281	68016062	MARSHALLANE SPECIAL DAISY	JANSEN MATTHEW	FOREST GROVE	OR	772	0.02	38	-0.04	18	2	1.3	1.6	105	185	87	90	85
281	68014989	PINE GROVE SPIDER REBECCA	MILLER REUBEN M	SUGARCREEK	OH	79	0.14	28	0.08	16	3	1.3	1.1	105	148	89	89	84
281	68003290	PINE GROVE TURLEY RAGE	MILLER REUBEN M	SUGARCREEK	OH	-3	0.12	21	0.06	11	4	0.9	3.8	105	269	90	90	90
281	68014402	R LOST CREEK BANGER CHERRY ROSE	SCHLEGEL KEVIN R	OLEY	PA	943	-0.14	17	-0.05	22	3	0.7	2.3	105	239	90	90	84
281	68009066	UP THE CREEK KHANS SARALEE	ANDERSON DAVID L	LESTER PRAIRIE	MN	112	0.21	41	0.03	9	2	0.8	2.7	105	263	90	91	87
281	68011112	SMITHFIELD TILLER DEARHEART	COON ANDREW	AMENIA	NY	297	0.04	21	0.02	13	3	1.5	2.8	105	239	91	91	91
290	68027276	LOYAL ACRES AARON BILLI	MCKITTRICK LA VON	SOLDIERS GROVE	WI	217	0.13	32	0.01	8	1	0.7	2.8	104	298	80	80	82
290	68023162	CROWN STONE SUNRISE TEDDY	SCHNEBLY JOHN B	CLEAR SPRING	MD	916	-0.04	34	0.02	34	1	0.1	-0.4	104	146	81	82	83
290	68030329	JENSGOLDEN HOGAN OJULIA	KLUGOW KIRSTEN JENSEN	AMERY	WI	536	0.04	31	0.03	23	1	1.1	-1.4	104	10	82	82	86
290	66817428	DAIRYMAN TURLEY HALLA	HOARDS DAIRYMAN FARM	FORT ATKINSON	WI	-67	0.12	17	0.09	14	1	1.1	4.6	104	276	83	86	84
290	68026766	FLAMBEAU MANOR H LAURELEE-ET	VAN DOORN GARY	TONY	WI	125	0.19	38	0.02	7	1	0.5	4.3	104	401	83	82	83
290	68023397	GRFARIA FARMS TFF TERESA	FARIA FRANK & PATTI	ESCALON	CA	728	-0.10	14	-0.03	19	1	1.4	0.5	104	98	84	84	87
290	68019537	TROTACRE KAPTAIN ALABAMA	TROTTER THOMAS	ENON VALLEY	PA	1142	-0.04	43	-0.01	36	1	0.0	-2.0	104	117	84	78	77
290	68025005	UP THE CREEK AARON WACONIA-ET	ANDERSON DONNA	LESTER PRAIRIE	MN	100	0.10	22	0.01	5	1	1.2	3.2	104	210	84	90	80
290	68014885	BLACKWATER LANE MERCEDES	BRUBAKER E CLINE	ROCKY MOUNT	VA	828	-0.02	33	0.00	27	3	0.4	0.7	104	180	85	85	76
290	68021755	COULEE CREST IRVING KANDY	COULEE CREST LLC	CASHTON	WI	1219	-0.17	23	-0.05	30	2	0.3	0.1	104	206	85	85	84
290	68019449	PARADISE ACRES FOREMOST DAPLE	PIFER MARK A	REYNOLDSVILLE	PA	749	0.02	36	-0.03	19	2	0.3	3.4	104	332	85	84	87
290	68030053	LILY LANE CHALLENGE JAN-ET	HOARDS DAIRYMAN FARM	FORT ATKINSON	WI	77	0.07	16	0.06	12	2	1.0	4.3	104	330	86	91	82
290	68020946	RUTTER BROS CHALLENGES LAUREL	JOHNSON KELLY J	YORK	PA	48	0.09	18	0.06	11	2	0.9	3.5	104	293	86	87	80
290	68002494	VALLEY VIEW T EVIE	KAHL BRIAN & CHUCK	RIDGELAND	WI	697	0.00	30	-0.01	20	5	1.0	1.0	104	207	86	86	83
290	68011618	JENS GOLD SPRINT LUGE	JENS GOLD FARMS	AMERY	WI	368	0.11	36	-0.01	10	3	1.0	3.5	104	296	87	88	78
290	68010975	LANG HAVEN TILLER NORMIE-ET	GREWE BRANDON	CUMBERLAND	WI	864	-0.05	30	-0.02	24	2	1.6	-3.5	104	-52	87	85	88
290	03082474	RITAWA TILLER HOPE	WAMPLER JEREMY ADAM	WIRTZ	VA	287	0.05	22	0.00	10	4	1.2	2.4	104	205	90	90	90
290	68001924	DIX LEE TILLER VENOM	DIXON BRETT	PHILLIPSBURG	MO	710	-0.01	29	-0.03	17	5	1.2	0.3	104	142	92	90	92
290	68002549	LOYAL ACRES LUXURY BERNITA	MCKITTRICK LE ROY	SOLDIERS GROVE	WI	513	-0.03	17	0.02	20	5	0.9	3.5	104	269	92	92	90

National Junior Show-Harrisburg

The Intermediate and eventual Grand Champions of NJS-Harrisburg (l-r): Steve Wagner, judge; Autumn Henning, PA Guernsey Queen; the Res. Intermediate & Res. Grand Champion, Wee Kin Farm Dillys Sunflower, exhibited by Betsey McKenna; Rutter Bros Showtimes Candy-TW, Intermediate & Grand Champion with her breeder & owner, Kelly Jo Johnson; and Jade Jensen, 2011 National Guernsey Princess.

Steve Wagner of Quarryville, Pennsylvania, evaluated 112 in the NJS-Harrisburg held as part of the spectacular Premier National Junior Shows. Earlier in the week, five National Guernsey Junior Members placed among the top ten in the Senior Division of the huge Fitting and Showmanship Contest held at the show.

JUNIOR CHAMPION

The Spring Yearling class was the deepest, highest quality heifer class of the morning, Judge Wagner found his Junior Champion and Reserve in a close pair atop that class. Rutter Bros Chases Rumor was the 2010 HM All-American Spring Calf and returned in fine form to claim the top spot. She is owned by Kelly Johnson and Amanda Thompson of York, Pennsylvania. She is sired by Rutter Bros Showtimes Chase-Tw, the twin brother to the Grand Champion cow. Her dam was a VG-80 Chiller from Rutter Bros Regis River, EX-90, the 2006 Grand Champion of the NJS-Harrisburg. The 2009 All-American Winter Calf is another sister to her dam. Following closely behind was Warwick Manor Chase Rosette, a 2010 Jr. All-American nominee. She is bred and owned by Kaila Stoltzfus of East Earl, Pennsylvania. Also sired by Showtimes Chase, she is from a VG-84 Darimost out of an EX-91 Magicman Rip that was HM All-American Fall Calf in 2003. The 4th Dam was also an All-American nominee and the pedigree traces back into such well-known prefixes as Liseter, Chedco, Oberland and Glenville.

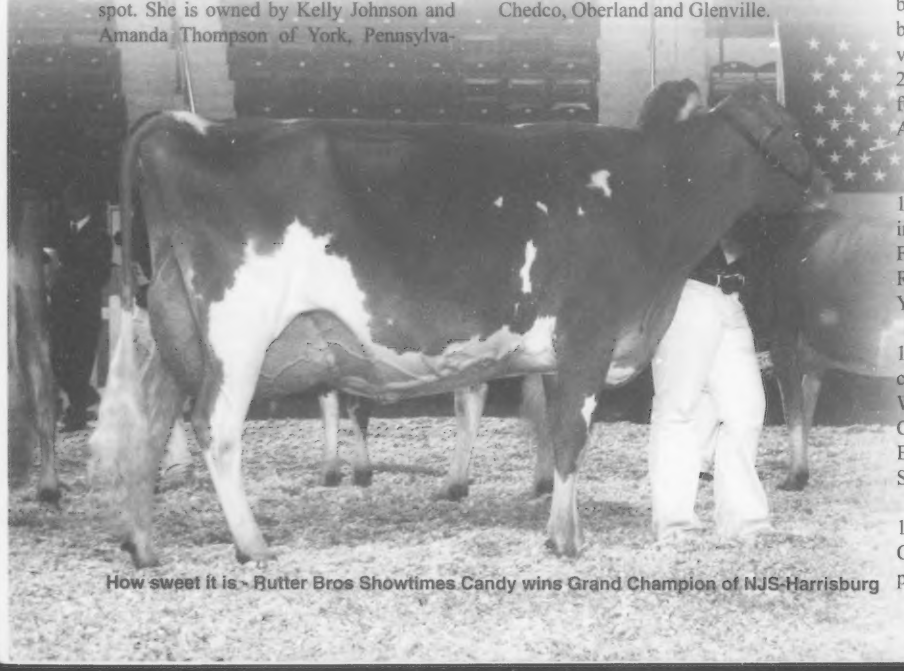

How sweet it is - Rutter Bros Showtimes Candy wins Grand Champion of NJS-Harrisburg

INTERMEDIATE & GRAND CHAMPION

There was little question who the Intermediate and Grand Champion would be as Rutter Bros Showtimes Candy-Tw, EX-91, returned to claim the big check this year after having settled for Reserve Grand of the Junior shows in 2010 at both Harrisburg and Madison. The All-American Sr. 2-Year-Old from 2010 has matured nicely with plenty of width to her rear udder and a stylish frame and deep rib that commands attention when she hits the show ring. She is bred and owned by Kelly Johnson of York, Pennsylvania. Following the pattern set by the Intermediate Champion was Wee Kin Farm Dillys Sunflower, VG-84, the Res. Jr. All-American Winter Yearling in 2010. She was named Res. Intermediate and Res. Grand Champion. Also sired by Four Winds Showtime-ET, she is bred and owned by Betsey McKenna of Albion, New York. Her dam is a VG-86 Ronald daughter with 21,000M and 900F.

SENIOR CHAMPION

Senior Champion honors went to Rocky Hill Monte Genesee, EX-91, a 2010 Jr. All-American nominee. She is owned by Thomas McCarty of Hughesville, Pennsylvania, and has top record over 24,000M, 1,000F and 700P. Her sire is Faria Farm G Monte-ET and she is out of a VG-86 Magicman, a cow that stood third as a 4-Year-Old at this show herself. Reserve Senior Champion honors went to a cow with monumental potential that was simply too stale to gain the top spot. Fra Hib Stu Jiggie, EX-91, is sired by Fra Hib Grand Duke Stu and is owned by Caleb Nicley and Ellis Croshaw of Parksville, Kentucky. She boasts a top record over 26,000M and 900F. Her dam has an EX-94 full sister that has received several Jr. All-American nominations.

Spring Heifer Calf (16)

1. R-Way YB Tootsie, Amber Dietz, Southington, OH – **Best B&O**; 2. R-Way YB Foxy, Ashlee Dietz, Southington, OH; 3. Rutter Bros Chases Rio, Kelly Jo Johnson, York, PA

Winter Heifer Calf (17)

1. Twin Brook Bentley Sadie, Grace Marchexak, Bentleyville, PA – **Best B&O**; 2. White Hall Aarons Brandy-ET, Tom McCarty, Hughesville, PA; 3. Sunny Crest B Spruce Lylla-TW, Brook McCullough, Sharpsville, PA

Fall Heifer Calf (12)

1. GR-Rocky Hill Regal Regina, Tom McCarty, Hughesville, PA – **Best B&O;** 2. Ripley Farms Ross Evangaline, Apphia Rofe,

The Junior Champions of NJS-Harrisburg (l-r): Steve Wagner, judge; Warwick Manor Chase Rosette, the Reserve Junior Champion, owned by Kaila Stoltzfus; Jade Jensen, 2011 National Guernsey Princess; and the Junior Champion, Rutter Bros Chases Rumor, with Kelly Jo Johnson.

The Senior Champions of NJS-Harrisburg (l-r): Steve Wagner, judge; Autumn Henning, PA Guernsey Queen; Res. Senior Champion, Fra Hib Stu Jiggie, Chris Thomas; Rocky Hill Monte Genesee, the Senior Champion, shown by Tom McCarty; and Jade Jensen, 2011 National Guernsey Princess.

Moravia, NY; 3. Hollow View R Reba, Amber Kirk, Peach Bottom, PA

Summer Yearling Heifer (10)

1. Walnut Lane Silver Mackenzie, Austin Shetter, Chambersburg, PA; 2. Sniders Rebel Windy, David Tucker, Eighty Four, PA; 3. Sniders Yogi Blaire, Chase Cessna, New Enterprise, PA; **Best B&O** – WR Meadows Vilter Monica, Samantha Klingler, Watsontown, PA

Spring Yearling Heifer (13)

1. Rutter Bros Chases Rumor, Kelly Jo Johnson & Amanda Thompson, York, PA; 2. Warwick Manor Chase Rosette, Kaila Stoltzfus, East Earl, PA – **Best B&O**; 3. Rutter Bros Adackas Riley, Kelly Jo Johnson, York, PA

Winter Yearling Heifer (7)

1. Den-Be Silverado Frosty, Hanna Rohramann, Enon Valley, PA; 2. Knapps Hillpoint Yogi Twilight-ET, Kelly Jo Johnson, York, PA; 3. Bay Meadow Tiller Cali-ET, Lena Aiken, New Wilmington, PA; **Best B&O** – WR Meadows Royalty Nateleah-ET, Samantha Klingler, Watsontown, PA

Fall Yearling Heifer (3)

1. Den-Be C Yogibear Hugslee, Cassie Musser, Enon Valley, PA – **Best B&O**; 2. Up The Creek Alstar Cutlass, Amber Kirk, Peach Bottom, PA; 3. Craig Moor Am Pie Reminisce, Grace Marchezak, Bentleyville, PA

Fall Yearling in Milk (3)

1. Tomahawk Claim AP Barb, R. Charles Miller, New Florence, PA; 2. Maplehurst Atlantic Bounty, Mary McDonald Walason, Imler, PA; 3. Ealy Highland Spider Jade, Dalan Ealy, Sharpsville, PA

Junior 2-Year-Old (6)

1. Nicleys Moon Dance Tapioca, Caleb Nicley, Parksville, KY; 2. Ripley Farms Aaron Yolanda, Esther Ripley, Moravia, NY; 3. Oakland Les Laney, Trisha Covert, Chicora, PA – **Best B&O**

Senior 2-Year-Old (10)

1. Wee Kin Farm Dillys Sunflower, Betsey McKenna, Albion, NY – **Best B&O**; 2. Rocky Hill Spider Sophie, Tom McCarty, Hughesville, PA; 3. Millborne Fame Pixels Pixie, Logan Ann Derickson, Middletown, DE

Junior 3-Year-Old (2)

1. Den-Be Skipper Anna, Madison Shiderly, New Castle, PA; 2. Hillview Acres Abe Marlene, Adam Clayton, Sandy Lake, PA – **Production Award:** 1-10 13,440M 4.7% 628F 3.5% 468P

Senior 3-Year-Old (4)

1. Rutter Bros Showtimes Candy-TW, Kelly Jo Johnson, York, PA – **Best B&O**; 2. Rutter Bros Adackas Reese, Kelly Jo Johnson & Kaila Stoltzfus, East Earl, PA; 3. WR Meadows Mission Nora-ET, Samantha Klinger, Watsontown, PA; **Production Award:** Ripley Farms Nash Coni Shay-ET, Kyle Bonavita, Meshoppen, PA 2-01 16,840M 4.2% 708F 3.2% 542P

4-Year-Old (4)

1. Fra Hib Stu Jiggie, Caleb Nicley & Ellis Croshaw, Parksville, KY – **Production Award**: 3-08 26,108M 3.6% 935F 2.9% 756P; 2. Hi Field Grumpy Raleigh, Dylan Miller, New Florence, PA – **Best B&O**; 3. Siesta Magicman Lucky, Sabrina Dixon, New Wilmington, PA

5-Year-Old (4)

1. Rocky Hill Monte Genesee, Tom McCarty, Hughesville, PA – **Production Award**: 3-07 24,890M 4.3% 1066F 2.9% 725P; 2. Oakland Powerballs Lilly, Travis Covert, Chicora, PA – **Best B&O**; 3. Hi Field DL Norma, Tanner McDonald Walason, Impler, PA

Aged Cow (1)

1. Working Acres Showdowns Sadie, Tanner McDonald Walason, Impler, PA

Guernsey Girls dominated the Senior Showmanship & Fitting Contest of the All-American Dairy Show! Five Guernsey girls placed in the top 10 of the large class, and were then judged on their fitting skills. Pictured here is the top 10, including: 2nd place Logan Derickson, (fourth from left); 3rd place Lena Aiken (fifth from right); 4th place Sabrina Dixon (fourth from right); 8th place Ashlee Dietz (second from right); and 6th place Amber Dietz (far right).

A Word From Your Director

Keith Dixon

The time has come to promote the most unique, positive attribute of the Guernsey Cow – her Golden Guernsey milk! Little has been done in this area since the middle of the last century. Golden Guernsey was the big dog in milk marketing back in the first half of the 1900's, with advertisements in national consumer magazines, touting the superior nutritional aspects of delicious Golden Guernsey milk, compared to commodity milk.

In Washington State, a European-style yogurt made from Guernsey milk is a hot item with demand growing rapidly. In Texas, award-winning drinkable yogurt, cheeses and butter made from Guernsey milk is in high demand, with Dallas area chefs raving over the quality and taste when served in their restaurants. Award winning cheese is produced from a small Guernsey herd in Alabama. Delicious Golden Guernsey milk in Pennsylvania is bottled or made into ice cream and butter that is highly sought after and enjoyed. Guernsey milk is being processed into a variety of delicious products in Ohio, New York, Canada and other countries.

We need to gather information, pictures, consumer testimonials, etc. from these successful operations and post them on our website and social media, and make promotional brochures and ads directed towards consumers, processers, chefs, culinary art schools.

Besides the superior quality of Guernsey milk, we need to include health benefits in our promotion as well. It is estimated that over 90% of the Guernsey population produces A2A2 beta-carotene; far more than other breeds. Studies show A2A2 milk is beneficial for heart-health and autism, and is more easily digested. Higher concentrations of beta-carotene and omega-3 fatty acids have health benefits. There are probably other healthy components of Guernsey milk that we don't even know of yet.

A recent study at Harvard School of Public Health found that tras-palmitoleic acid found in milk, cheese, yogurt and butter is associated with healthier levels of blood cholesterol and insulin levels and sensitivity. People found to have higher levels of this dairy-related acid have about a 60% reduced risk of developing type 2 diabetes. Does Guernsey milk have a higher concentration of tras-palmitoleic acid than other breeds? A possible research grant for the Guernsey Foundation to fund.

We have made great strides in improving Guernsey strength, udders, feet and legs so they can compete well in any environment. Now we need to improve the compensation we receive for her superior nectar. I love milking and working with Guernseys, but getting fifty cents to a dollar per hundredweight premium would put the icing on the cake.

Golden Guernsey milk and products are not only of superior quality, they are Health Food! Let's tell the world about it!

GOLDEN GUERNSEY MILK PRODUCTS

Top Ten CPI Cows

Continued from page 5

Given their ability to accomplish just about everything in the breed, it is no surprise to see a member of the Conny G Family enter the top ten on the CPI List. Ripley Farm Aron Coni Tina, VG-87, is the ninth ranked CPI cow. She is sired by Aaron and out of Low Brook Goldfoot Conny, EX-90, herself. Conny has over 130,000M lifetime and has 31 VG or EX daughters! Coni Tina has a top record of 2-01 327D 21,810M 4.5% 986F 3.1% 678P. She was Nominated Jr. All-American Spring Yearling in 2009 and was a member of an All-American nominated Jr. Best Three Females that year. In 2010 she was part of the HM All-American Produce of Dam. She had an American Pie son born last year. Coni Tina is owned by Kyle Ripley and bred by Ripley Farms of Cortland, NY.

Three Brooks Alstar Pixie, EX-90, completes the top ten CPI cows. She topped the Three Brooks Milking Herd Dispersal in 2008 and went home to Marodore Farm in Baltimore, Ohio. She is sired by Sniders Ronalds Alstar. Currrently in her fourth lactation, her last effort totaled 4-05 365D 33,100M 4.4% 1,456F 3.1% 1,025P. Pixie has a Yogi daughter. Her dam was a Fortress daughter with a top record of 18,000M and 800F. She was bred by Edgar and David Hawker of Frederick, Md.

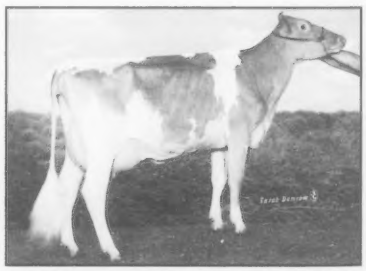

#9 Ripley Farm Aron Coni Tina, VG-87

#7 Lang Haven Aaron Treasure-ET, VG-88

#8 Sandy Hill Whatevers Wonderful, EX-91

#10 Three Brooks Alstar Pixie, EX-90

Grand & Total Performance Cow at Harrisburg

MILLBORNE TILLER BLAIR ET EX93 93MS

3-08 365D 27,910M 4.2% 1182F 3.3% 921P | 5-02 305D 21,725M 4.7% 1030F 3.5% 767P Inc.

***Blair and her 4th place Jr 3-Year-Old daughter - 1st Dam/Daughter | *Blair, Beyonce and Pixie - 1st Best Three** (Thank you Logan Derickson for letting us use Pixie, another Fame that was 3rd Sr 2-Year-Old.) | ***1st place Summer Yearling - Up The Creek Showtime Nicole** (A thanks to Andersons for letting her go in the National Convention Sale. She was 1st at Syracuse as well.)

Thank you to everyone who helped us achieve our first National Champion!: *Thanks to the Erdmans for developing Bliss (EX-94, #1 CPI & Grand @ Madison!) and making her daughter, Blitzen (Blair's dam) available in a National Convention Sale. | *Thanks to the man on the halter, Tim Coon, who has had the belief that she could do it and the strength to handle her.

*Thank you to the Millborne Farm Crew, who think she's special as well.

Millborne Farms

P. Morey Miller & Family ~ Granby, CT 860.653.7778 **Gert & Arda Schut** ~ Shoreham, VT 802.897.2732

KIARA & KRISTY GO TWO-FOR-TWO IN SYRACUSE!

Junior Champion New York State Fair Open Show | Junior Champion New York State Fair Youth Show

Luckyvale Yogi Kiara

1st Fall Yearling & Jr Champion at Farmers Museum Jr Livestock Show, Boonville Fair and NYS Fair Open & Youth Show.
Jr All-American Fall Calf 2010 | HM All-American Fall Calf 2010
Dam: **Ripley Farms Adaka C Kathy**, VG-83
2nd Dam: **Ripley Farms G Conni Kate-ET**, VG-88 (90/85) @3-05
3-01 305D 22,000M 4.4% 969F 3.4% 738P
3rd Dam: **Lowbrook Goldfoot Conny**, EX-90
4-01 365D 28,686M 4.6% 1329F 3.3% 958P

Gallagher's Luckyvale Farm
raising kids & cattle for the future

Thanks to the Ripleys, Betsy Foote, Kevin Ziemba and everyone who has helped Kristy and Kiara along the show trail.

Paul, Cindy, Jean, Robert, Kristen & Kathleen
7723 Rt. 20, Sangerfield, NY | Ph: 315.841.3370

National Guernsey Show-Harrisburg

The Champions of NGS-Harrisburg (l-r): representatives from Dairy One, award sponsor; Jaaron Walther, associate judge; Dan Sivesind, judge; Jade Jensen, 2011 National Guernsey Princess; Reserve Grand Champion, Rutter Bros Showtimes Candy-TW with Kelly and Cindy Johnson; Millborne Tiller Blair, the Senior & Grand Champion, shown by Tim Coon; Morey Miller, breeder & owner; Rachel Manning, 2011 National Guernsey Queen.

Judge Dan Sivesind of Waukon, Iowa, saw 199 Registered Guernseys in his first National Show, the 2011 NGS-Harrisburg on September 21. Jaaron Walther of Garnavillo, Iowa, served as his associate judge.

JUNIOR CHAMPION

The Junior Champion pull included the winning Winter Yearling, first and second Spring Yearlings and the top Spring Calf in the center of the ring. As he gave reasons in her class, judge Sivesind commented that the Spring Yearling "is the kind of Guernsey we should be breeding for." With his enthusiasm for her tall, long, incredibly correct frame still strong, he named her the Junior Champion. Moziers Spider Angelique is owned by David, May and Jason Henisee of Mount Joy, Pennsylvania. She was bred by Dr. John Mozier of Louisburg, Kansas, who showed her to All-American honors in 2010 and sold her in the 2011 National Convention Sale. She is sired by Coulee Crest Luxury Spider-ET and out of an unscored Tiller dam. The granddam was VG-85 and made nearly 900F. Her VG third dam was a full sister to the dam of Moziers Lux Anne of Lavon Farms, the top selling female in the history of the Guernsey breed. She had the advantage in being more angular and clean-cut than the Reserve Junior Champion, Springhill Jaqueline-ET, the Winter Yearling bred and owned by Springhill Farm of Big Prairie, Ohio. A big, wide heifer with a deep rib and great legs, Jaqueline is sired by Jensgolden Pro King Royal Oak. Her dam is Dix Lee Tiller Joke, EX-93, who made over 31,000M, 1,500F and 1,000P. Jaqueline has several brothers in AI sampling programs including Springhill Jackpot-ET, Judgement-ET and Lone Star-ET.

INTERMEDIATE CHAMPION

Rutter Bros Showtime Candy-Tw, EX-91, the All-American Sr. 2-Year-Old in 2010 and Winter Yearling in 2009, walked away with Intermediate Champion honors. She was joined in the center of the ring by both the first and second-place Jr. 3-Year-Olds. Candy is sired by Four Winds Showtime-ET. Her full brother, Chase, sired the second and third-place spring yearlings. They are out of an EX-93 Loral daughter with production credits of 21,000M and 900F. The Loral was HM All-American Summer Yearling in 2003 and is out of an EX-91 Sharp with 21,000M and 950F who was Nom. Jr. All-American Sr. 2-Year-Old in 2000. Candy is bred and owned by Kelly Johnson of Rutter Bros. Dairy in York, Pennsylvania. Land of Living S Luster, the winning Jr. 3-Year-Old, was named Reserve Intermediate Champion. Candy has the advantage of being a taller, longer cow that blends more smoothly through the shoulder and has a higher, wider rear udder than the Jr. 3-Year-Old. Luster is bred and owned by John and Bonnie Ayars and Sons and Dr. Kenny Manion of Mechanicsburg, Ohio. She is sired by Coulee Crest R O Silverado-ET. Her dam, an EX-90 Ace, was 3rd Sr. 3-Year-Old at the NGS-Harrisburg in 2008 and made over 22,000M and 900F. En EX-91 full sister to the dam was the All-American Sr. 2-Year-Old in 2007 and was Intermediate Champion at the NGS-Harrisburg that year. The next dam was the well-known show cow Lavon Farms Turn Point Layla, EX-94, who was named All-American three times in milking form and was the Grand Champion of three National Shows.

SENIOR CHAMPION

Tension mounted as judge Sivesind prepared to name his Senior Champion. Before him stood the winning Aged Cow, Millborne

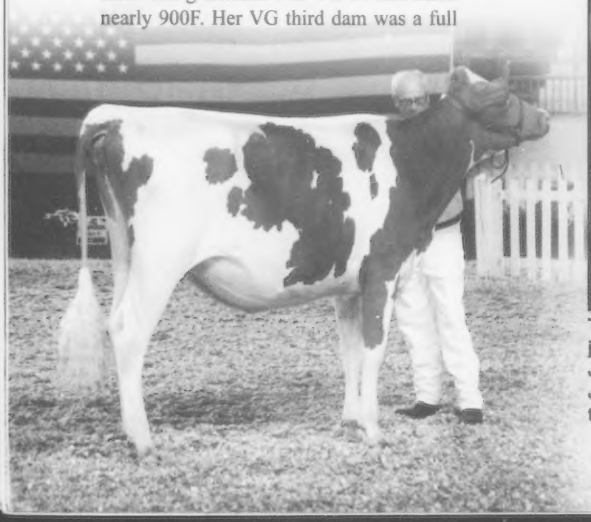

The Junior Champions of NGS-Harrisburg (l-r): Jaaron Walther, associate judge; Rachel Manning, 2011 National Guernsey Queen; Dan Sivesind, judge; Junior Champion, Moziers Spider Angelique exhibited by David Henisee; Jade Jensen, 2011 National Guernsey Princess; and Springhill Jaqueline-ET, the Reserve Junior Champion, led by Brian Garrison.

The Reserve Intermediate Champion was the winning Jr. 3-Year-Old, Land Of Living S Luster, here she is with the 2nd Jr. 3-Year-Old, Rae Mar Legends Edna. Both are owned by John and Bonnie Ayars & Sons.

Adams Creek Regal Dancer came from the 4-Year-Old class to claim the Reserve Senior Champion title. She is pictured here with (l-r): Rachel Manning, 2011 National Guernsey Queen; John Ayars, owner; and Jade Jensen, 2011 National Guernsey Princess.

Tiller Blair, and the top pair of 4-Year-Olds Adams Creek Regal Dancer and Sniders Adacka Agile. After praising all three cows, Judge Sivesind stated that he liked to have a champion that "is right today". There was no question that was Millborne Tiller Blair who had the advantage over Dancer in being cleaner and sharper throughout and showing much more bloom in her mammary system. Both cows were fresh within weeks of each other last fall. Blair, a long-time show ring veteran, is bred and owned by P. Morey Miller of Granby, Connecticut. She is scored EX-93 and has a top record of 3-08 365D 27,910M 4.2% 1,182F 3.3% 921P earning her recognition as the Total Performance Cow of the show. In 2010 she was the Reserve All-American 5-Year-Old and the All-American Total Performance Cow. She was Nom. All-American in both 2008 and 2009. She is sired by Trotacre Loral Tiller-ET and out of a VG-86 Luxury that made over 22,000M and 1,000F. The next dam is the well-known brood cow Laeschland Perfect Bliss-ET, EX-92, the dam of My Day Bliss Banger-ET and Myown Poker Bingo-ET with top records over 35,000M. Blair's VG-87 daughter by Fame stood fourth in the Jr. 3-Year-Old class. Adams Creek Regal Dancer, EX-92, followed logically in the Reserve Sr. Champion spot for her owners John and Bonnie Ayars and Sons of Mechanicsburg, Ohio. Dancer is sired by Friendship Regal-ET and out of a VG-85 Glacier daughter with 900F. She was the top seller in the 2011 National Convention Sale. She has the most youthful udder among the championship contenders and her massive width is something to behold. She was bred by the Nuttlemans of Adams Creek Farm in Bangor, Wisconsin, and developed as a cow by Brian and Kristi Dinderman of Orangeville, Illinois.

GRAND CHAMPION

Both the Intermediate and Senior Champions had their advantages and their supporters at the close of the show. Judge Sivesind gave Millborne Tiller Blair the nod for Grand Champion over Rutter Bros Showtimes Candy-Tw in Reserve. Candy took home the same awards in 2010. Sivesind recognized Blair for standing the test of time with an udder held higher above the hock and for being cleaner and more angular than the younger cow while granting an advantage in front end structure and overall style to Candy.

SPECIAL AWARDS

Snider Homestead of New Enterprise, Pennsylvania, earned both the Premier Breeder and Exhibitor banners. Although no official Premier Sire is awarded, Sniders Deemand Adacka earned the top points among all sired represented in the show.

Spring Heifer Calf (19)

1. R-Way YB Tootsie, Amber Dietz, Southington, OH – **B&O**; 2. Trotacre Indian AP Hadley-ET, Cara Trotter, Enon Valley, PA; 3. R-Way YB Foxy, Ashlee Dietz, Southington, OH

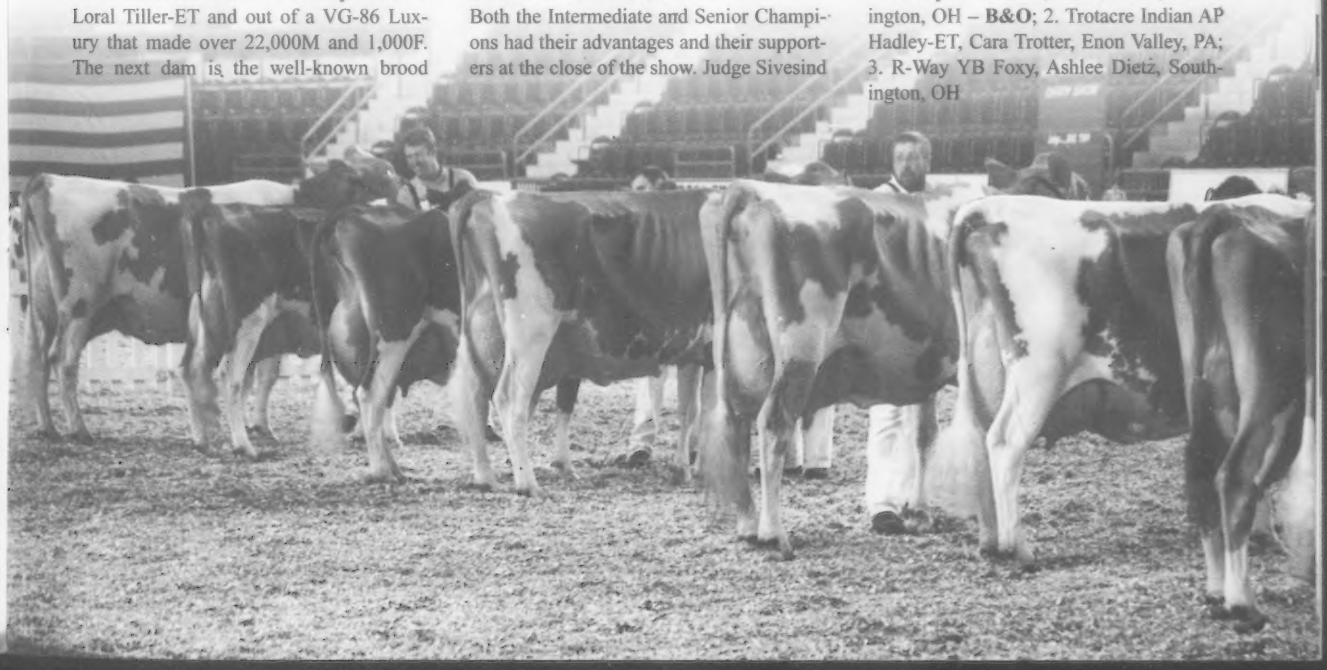

National Guernsey Show-Harrisburg

The Champions of NGS-Harrisburg (l-r): representatives from Dairy One, award sponsor; Jaaron Walther, associate judge; Dan Sivesind, judge; Jade Jensen, 2011 National Guernsey Princess; Reserve Grand Champion, Rutter Bros Showtimes Candy-TW with Kelly and Cindy Johnson; Millborne Tiller Blair, the Senior & Grand Champion, shown by Tim Coon; Morey Miller, breeder & owner; Rachel Manning, 2011 National Guernsey Queen.

Judge Dan Sivesind of Waukon, Iowa, saw 199 Registered Guernseys in his first National Show, the 2011 NGS-Harrisburg on September 21. Jaaron Walther of Garnavillo, Iowa, served as his associate judge.

JUNIOR CHAMPION

The Junior Champion pull included the winning Winter Yearling, first and second Spring Yearlings and the top Spring Calf in the center of the ring. As he gave reasons in her class, judge Sivesind commented that the Spring Yearling "is the kind of Guernsey we should be breeding for." With his enthusiasm for her tall, long, incredibly correct frame still strong, he named her the Junior Champion. Moziers Spider Angelique is owned by David, May and Jason Henisee of Mount Joy, Pennsylvania. She was bred by Dr. John Mozier of Louisburg, Kansas, who showed her to All-American honors in 2010 and sold her in the 2011 National Convention Sale. She is sired by Coulee Crest Luxury Spider-ET and out of an unscored Tiller dam. The granddam was VG-85 and made nearly 900F. Her VG third dam was a full sister to the dam of Moziers Lux Anne of Lavon Farms, the top selling female in the history of the Guernsey breed. She had the advantage in being more angular and clean-cut than the Reserve Junior Champion, Springhill Jaqueline-ET, the Winter Yearling bred and owned by Springhill Farm of Big Prairie, Ohio. A big, wide heifer with a deep rib and great legs, Jaqueline is sired by Jensgolden Pro King Royal Oak. Her dam is Dix Lee Tiller Joke, EX-93, who made over 31,000M, 1,500F and 1,000P. Jaqueline has several brothers in AI sampling programs including Springhill Jackpot-ET, Judgement-ET and Lone Star-ET.

INTERMEDIATE CHAMPION

Rutter Bros Showtime Candy-Tw, EX-91, the All-American Sr. 2-Year-Old in 2010 and Winter Yearling in 2009, walked away with Intermediate Champion honors. She was joined in the center of the ring by both the first and second-place Jr. 3-Year-Olds. Candy is sired by Four Winds Showtime-ET. Her full brother, Chase, sired the second and third-place spring yearlings. They are out of an EX-93 Loral daughter with production credits of 21,000M and 900F. The Loral was HM All-American Summer Yearling in 2003 and is out of an EX-91 Sharp with 21,000M and 950F who was Nom. Jr. All-American Sr. 2-Year-Old in 2000. Candy is bred and owned by Kelly Johnson of Rutter Bros. Dairy in York, Pennsylvania. Land of Living S Luster, the winning Jr. 3-Year-Old, was named Reserve Intermediate Champion. Candy has the advantage of being a taller, longer cow that blends more smoothly through the shoulder and has a higher, wider rear udder than the Jr. 3-Year-Old. Luster is bred and owned by John and Bonnie Ayars and Sons and Dr. Kenny Manion of Mechanicsburg, Ohio. She is sired by Coulee Crest R O Silverado-ET. Her dam, an EX-90 Ace, was 3rd Sr. 3-Year-Old at the NGS-Harrisburg in 2008 and made over 22,000M and 900F. En EX-91 full sister to the dam was the All-American Sr. 2-Year-Old in 2007 and was Intermediate Champion at the NGS-Harrisburg that year. The next dam was the well-known show cow Lavon Farms Turn Point Layla, EX-94, who was named All-American three times in milking form and was the Grand Champion of three National Shows.

SENIOR CHAMPION

Tension mounted as judge Sivesind prepared to name his Senior Champion. Before him stood the winning Aged Cow, Millborne

The Junior Champions of NGS-Harrisburg (l-r): Jaaron Walther, associate judge; Rachel Manning, 2011 National Guernsey Queen; Dan Sivesind, judge; Junior Champion, Moziers Spider Angelique exhibited by David Henisee; Jade Jensen, 2011 National Guernsey Princess; and Springhill Jaqueline-ET, the Reserve Junior Champion, led by Brian Garrison.

The Reserve Intermediate Champion was the winning Jr. 3-Year-Old, Land Of Living S Luster, here she is with the 2nd Jr. 3-Year-Old, Rae Mar Legends Edna. Both are owned by John and Bonnie Ayars & Sons.

Adams Creek Regal Dancer came from the 4-Year-Old class to claim the Reserve Senior Champion title. She is pictured here with (l-r): Rachel Manning, 2011 National Guernsey Queen; John Ayars, owner; and Jade Jensen, 2011 National Guernsey Princess.

Tiller Blair, and the top pair of 4-Year-Olds Adams Creek Regal Dancer and Sniders Adacka Agile. After praising all three cows, Judge Sivesind stated that he liked to have a champion that "is right today". There was no question that was Millborne Tiller Blair who had the advantage over Dancer in being cleaner and sharper throughout and showing much more bloom in her mammary system. Both cows were fresh within weeks of each other last fall. Blair, a longtime show ring veteran, is bred and owned by P. Morey Miller of Granby, Connecticut. She is scored EX-93 and has a top record of 3-08 365D 27,910M 4.2% 1,182F 3.3% 921P earning her recognition as the Total Performance Cow of the show. In 2010 she was the Reserve All-American 5-Year-Old and the All-American Total Performance Cow. She was Nom. All-American in both 2008 and 2009. She is sired by Trotacre Loral Tiller-ET and out of a VG-86 Luxury that made over 22,000M and 1,000F. The next dam is the well-known brood cow Laeschland Perfect Bliss-ET, EX-92, the dam of My Day Bliss Banger-ET and Myown Poker Bingo-ET with top records over 35,000M. Blair's VG-87 daughter by Fame stood fourth in the Jr. 3-Year-Old class. Adams Creek Regal Dancer, EX-92, followed logically in the Reserve Sr. Champion spot for her owners John and Bonnie Ayars and Sons of Mechanicsburg, Ohio. Dancer is sired by Friendship Regal-ET and out of a VG-85 Glacier daughter with 900F. She was the top seller in the 2011 National Convention Sale. She has the most youthful udder among the championship contenders and her massive width is something to behold. She was bred by the Nuttlemans of Adams Creek Farm in Bangor, Wisconsin, and developed as a cow by Brian and Kristi Dinderman of Orangeville, Illinois.

GRAND CHAMPION

Both the Intermediate and Senior Champions had their advantages and their supporters at the close of the show. Judge Sivesind gave Millborne Tiller Blair the nod for Grand Champion over Rutter Bros Showtimes Candy-Tw in Reserve. Candy took home the same awards in 2010. Sivesind recognized Blair for standing the test of time with an udder held higher above the hock and for being cleaner and more angular than the younger cow while granting an advantage in front end structure and overall style to Candy.

SPECIAL AWARDS

Snider Homestead of New Enterprise, Pennsylvania, earned both the Premier Breeder and Exhibitor banners. Although no official Premier Sire is awarded, Sniders Deemand Adacka earned the top points among all sired represented in the show.

Spring Heifer Calf (19)

1. R-Way YB Tootsie, Amber Dietz, Southington, OH – **B&O**; 2. Trotacre Indian AP Hadley-ET, Cara Trotter, Enon Valley, PA; 3. R-Way YB Foxy, Ashlee Dietz, Southington, OH

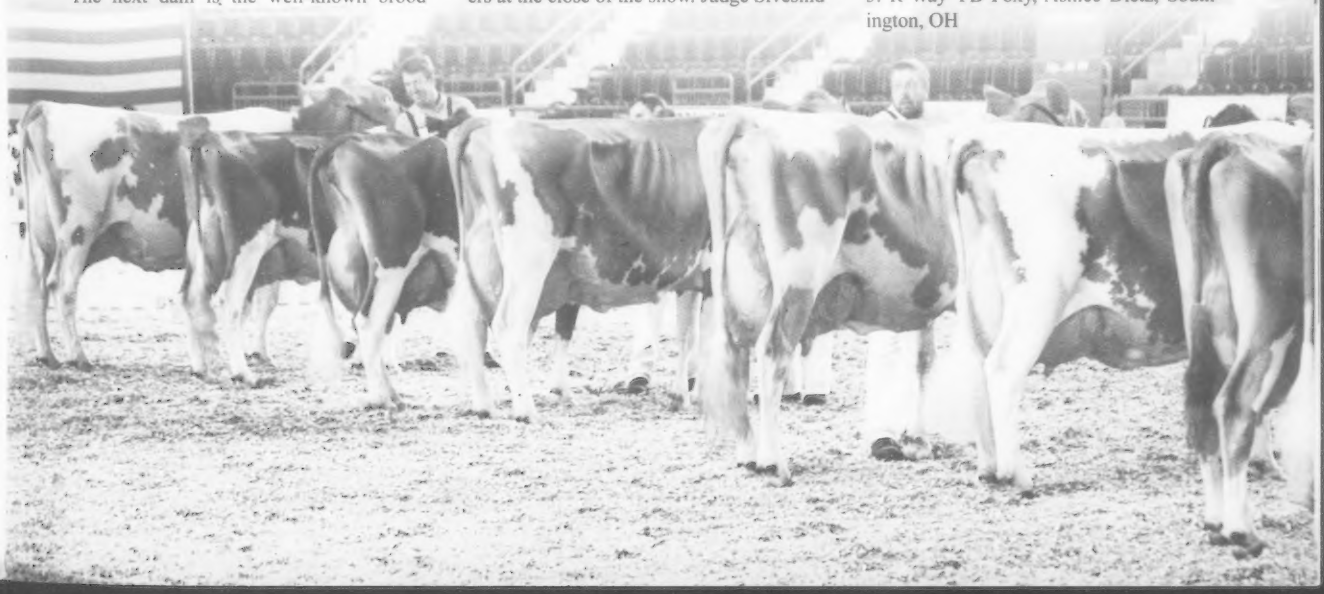

Millborne Tiller Blair also took home the Total Performance Banner, proving she's not just a pretty face! She is pictured here with (l-r): Jade Jensen, 2011 National Guernsey Princess; Morey Miller; Rachel Manning, 2011 National Guernsey Queen; and Tim Coon on her halter.

Winter Heifer Calf (21)

1. Land Of Living A Jigsaw, John and Bonnie Ayars & Sons, Mechanicsburg, OH – **B&O**; 2. Twin Brook Bentley Sadie, Grace Marchezak, Bentleyville, PA; 3. Coulee Crest Nick Jillian-ET, Erdman, Meyer & Friendship, Fairbury, IL

Fall Heifer Calf (18)

1. Adams Creek Morey Olympia, Friendship Farm, Millbrook, NY; 2. Sniders Barney Avalynn, Allie Snider, New Enterprise, PA – **B&O**; 3. Ripley Farms Ross Evangeline, Apphia Rofe, Moravia, NY

Summer Yearling Heifer (21)

1. Up The Creek Showtime Nicola, P. Morey Miller, Granby, CT; 2. Walnut Lane Silver Mackenzie, Austin Shetter, Chambersburg, PA – **B&O**; 3. Warwick Manor Showtime Sally, Kaila Stoltzfus, East Earl, PA

Spring Yearling Heifer (20)

1. Moziers Spider Angelique-ET, Village View Guernsey, Mount Joy, PA; 2. Warwick Manor Chase Rosette, Kaila Stoltzfus, East Earl, PA – **B&O**; 3. Rutter Bros Chases Rumor, Kelly Jo Johnson & Amanda Thompson, York, PA

Winter Yearling Heifer (16)

1. Springhill Jacqueline-ET, Springhill Farm, Big Prairie, OH – **B&O**; 2. Adams Creek Morey Avalanche, Erdman, Meyer & Friendship, Fairbury, IL; 3. Ripley Farms Brando Darling, Jenna Stupke, Moravia, NY

Fall Yearling Heifer (8)

1 Friendly Manor Sunray Lynet, James A Frentz, Cattaraugus, NY – **B&O**; 2. Sniders Brando Aleeno, Walnut Corner Farm, Bismarck, IL; 3. Springhill Jenna-ET, Springhill Farm, Big Prairie, OH

Junior Best Three Females (11)

1. Warwick Manor, East Earl, PA; 2. Snider Homestead, New Enterprise, PA; 3. Ripley Farms, Moravia, NY

Dry Cow (3)

1. Walnut Corner Laylas Ace Mia, Walnut Corner Farm, Bismarck, IL – **B&O**; 2. Solid Gold Vilter Adele-ET, Elsie Wolff, Quarryville, PA; 3. Working Acres Showdowns Sadie, Tanner McDonald Walason, Imler, PA

Fall Yearling in Milk (5)

1 Tomahawk Claim AP Barb, R. Charles Miller, New Florence, PA; 2. Maplehurst Atlantic Bounty, Village View Guenseys, Mount Joy, PA; 3. Hollow View C Trinket, Warwick Manor, East Earl, PA; **Best B&O** – Ealy Highland Spider Jade, Dalan Ealy, Sharpsville, PA

Junior 2-Year-Old (12)

1. Warwick Manor Alymos Selma, Warwick Manor, East Earl, PA – **B&O**; 2. Beuna Vista Yogibear Lisa, Snider Homestead Farm, New Enterprise, PA; 3. Ripley Farms Alton C Bertina, Elizabeth Ripley, Moravia, NY

Senior 2-Year-Old (13)

1. Sniders Tiller Avary, Snider Homestead Farm, New Enterprise, PA – **B&O**; 2. White Hall Neon Paige, Dogwood Lane Farm, Worton, MD; 3. Millborne Fame Pixels Pixie, Logan Ann Derickson, Middletown, DE

Keystone 3-Year-Old Futurity (3)

1. Sniders Adacka Bojangle, Snider Homestead Farm, New Enterprise, PA; 2. Walnut Corner Adacka Kendy, Walnut Corner Farm, Bismark, IL; 3. Sniders Archie Danzy, Snider Homestead Farm, New Enterprise, PA

Junior 3-Year-Old (13)

1. Land Of Living S Luster, John and Bonnie Ayars & Sons, Mechanicsburg, OH – **B&O**; 2. Rae Mar Legends Edna, John and Bonnie Ayars & Sons, Mechanicsburg, OH; 3. Misty Meadows Pistol Jisele, Beth Clark, New Paris, PA; **Production Award** – Ripley Farms Aron Coni Tina, Kyle Ripley, Moravia, NY, 2-01 20,941M 4.5% 949F 3.1% 644P

Senior 3-Year-Old (4)

1 Rutter Bros Showtimes Candy-TW, Kelly Jo Johnson, York, PA – **B&O**; 2. Sniders Adacka Bojangle, Snider Homestead Farm, New Enterprise, PA; 3. Rutter Bros Adackas Reese, Kaila Stoltzfus, East Earl, PA; **Production Award** – Ripley Farms Nach Coni Shay, Kyle Bonavita, Meshoppen, PA 2-01 16,840M 4.2% 708F 3.2% 542P

4-Year-Old (14)

1. Adams Creek Regal Dancer, John and Bonnie Ayars & Sons, Mechanicsburg, OH; 2. Sniders Adacka Agile, Snider Homestead Farm, New Enterprise, PA – **B&O**; 3. Ayars Lindsey Marion Sho Snow, John and Bonnie Ayars & Sons, Mechanicsburg,

continued on page 22

LUTALYSE®
brand of dinoprost tromethamine sterile solution

Caution: Federal law restricts this drug to use by or on the order of a licensed veterinarian.

For intramuscular use for estrous synchronization, treatment of unobserved (silent) estrus and pyometra (chronic endometritis) in cattle; for abortion of feedlot and other non-lactating cattle; for parturition induction in swine; and for controlling the timing of estrus in estrous cycling mares and clinically anestrous mares that have a corpus luteum.

INDICATIONS AND INSTRUCTIONS FOR USE

Cattle: LUTALYSE Sterile Solution is indicated as a luteolytic agent.

LUTALYSE is effective only in those cattle having a corpus luteum, i.e., those which ovulated at least five days prior to treatment. Future reproductive performance of animals that are not cycling will be unaffected by injection of LUTALYSE.

1. **For Intramuscular Use for Estrous Synchronization in Beef Cattle and Non-Lactating Dairy Heifers.** LUTALYSE is used to control the timing of estrus and ovulation in estrous cycling cattle that have a corpus luteum.
   Inject a dose of 5 mL LUTALYSE (25 mg PGF2α) intramuscularly either once or twice at a 10 to 12 day interval.
   With the single injection, cattle should be bred at the usual time relative to estrus.
   With the two injections, cattle can be bred after the second injection either at the usual time relative to detected estrus or at about 80 hours after the second injection of LUTALYSE.
   Estrus is expected to occur 1 to 5 days after injection if a corpus luteum was present. Cattle that do not become pregnant to breeding at estrus on days 1 to 5 after injection will be expected to return to estrus in about 18 to 24 days.
2. **For Intramuscular Use for Unobserved (Silent) Estrus in Lactating Dairy Cows with a Corpus Luteum.** Inject a dose of 5 mL LUTALYSE (25 mg PGF2α) intramuscularly. Breed cows as they are detected in estrus. If estrus has not been observed by 80 hours after injection, breed at 80 hours. If the cow returns to estrus breed at the usual time relative to estrus.

Management Considerations: Many factors contribute to success and failure of reproduction management, and these factors are important also when time of breeding is to be regulated with LUTALYSE Sterile Solution. Some of these factors are:

a. Cattle must be ready to breed – they must have had a corpus luteum and be healthy;
b. Nutritional status must be adequate as this has a direct effect on conception and the initiation of estrus in heifers or return of estrous cycles in cows following calving;
c. Physical facilities must be adequate to allow cattle handling without being detrimental to the animal;
d. Estrus must be detected accurately if timed AI is not employed;
e. Semen of high fertility must be used;
f. Semen must be inseminated properly.

A successful breeding program can employ LUTALYSE effectively, but a poorly managed breeding program will continue to be poor when LUTALYSE is employed unless other management deficiencies are remedied first.

Cattle expressing estrus following LUTALYSE are receptive to breeding by a bull. Using bulls to breed large numbers of cattle in heat following LUTALYSE will require proper management of bulls and cattle.

3. **For Intramuscular Use for Treatment of Pyometra (chronic endometritis) in Cattle.** Inject a dose of 5 mL LUTALYSE (25 mg PGF2α) intramuscularly. In studies conducted with LUTALYSE, pyometra was defined as presence of a corpus luteum in the ovary and uterine horn containing fluid but not a conceptus based on palpation *per rectum*. Return to normal was defined as evacuation of fluid and return of the uterine horn size to 40 mm or less based on palpation *per rectum* at 14 and 28 days. Most cattle that recovered in response to LUTALYSE recovered within 14 days after injection. After 14 days, recovery rate of treated cattle was no different than that of untreated cattle.
4. **For Intramuscular Use for Abortion of Feedlot and Other Non-Lactating Cattle.** LUTALYSE is indicated for its abortifacient effect in feedlot and other non-lactating cattle during the first 100 days of gestation. Inject a dose of 25 mg intramuscularly. Cattle that abort will abort within 35 days of injection.
   Commercial cattle were palpated *per rectum* for pregnancy in six feedlots. The percent of pregnant cattle in each feedlot less than 100 days of gestation ranged between 26 and 84; 80% or more of the pregnant cattle were less than 150 days of gestation. The abortion rates following injection of LUTALYSE increased with increasing doses up to about 25 mg. As examples, the abortion rates, over 7 feedlots on the dose titration study, were 22%, 50%, 71%, 90% and 78% for cattle up to 100 days of gestation when injected IM with LUTALYSE doses of 0.1 (5 mg), 2 (10 mg), 4 (20 mg) and 8 (40 mg) mL, respectively. The statistical predicted relative abortion rate based on the dose titration data, was about 93% for the 5 mL (25 mg) LUTALYSE dose for cattle injected up to 100 days of gestation.

Swine: For intramuscular use for parturition induction in swine. LUTALYSE Sterile Solution is indicated for parturition induction in swine when injected within 3 days of normal predicted farrowing.

The response to treatment varies by individual animals with a mean interval from administration of 2 mL LUTALYSE (10 mg dinoprost) to parturition of approximately 30 hours. This can be employed to control the time of farrowing in sows and gilts in late gestation.

Management Considerations: Several factors must be considered for the successful use of LUTALYSE Sterile Solution for parturition induction in swine. The product must be administered at a relatively specific time (treatment earlier than 3 days prior to normal predicted farrowing may result in increased piglet mortality). It is important that adequate records be maintained on (1) the average length of gestation period for the animals on a specific location, and (2) the breeding and projected farrowing dates for each animal. This information is essential to determine the appropriate time for administration of LUTALYSE.

Mares: LUTALYSE Sterile Solution is indicated for its luteolytic effect in mares. This luteolytic effect can be utilized to control the timing of estrus in estrous cycling and clinically anestrous mares that have a corpus luteum in the following circumstances:

1. **Controlling Time of Estrus of Estrous Cycling Mares:** Mares treated with LUTALYSE during diestrus (4 or more days after ovulation) will return to estrus within 2 to 4 days in most cases and ovulate 8 to 12 days after treatment. This procedure may be utilized as an aid to scheduling the use of stallions.
2. **Difficult-to-Breed Mares:** In extended diestrus there is failure to exhibit regular estrous cycles, which is different from true anestrus. Many mares described as anestrus during the breeding season have serum progesterone levels consistent with the presence of a functional corpus luteum.
   A proportion of "barren", maiden, and lactating mares do not exhibit regular estrous cycles and may be in extended diestrus. Following abortion, early fetal death and re-sorption, or as a result of "pseudopregnancy," there may be serum progesterone levels consistent with a functional corpus luteum.
   Treatment of such mares with LUTALYSE usually results in regression of the corpus luteum followed by estrus and/or ovulation. In one study with 122 Standardbred and Thoroughbred mares in clinical anestrus for an average of 58 days and treated during the breeding season, behavioral estrus was detected in 81 percent at an average time of 3.7 days after injection with 5 mg LUTALYSE; ovulation occurred an average of 7.0 days after treatment. Of those mares bred, 59% were pregnant following an average of 1.4 services during that estrus.
   Treatment of "anestrous" mares, which abort subsequent to 36 days of pregnancy, may not result in return to estrus due to presence of functional endometrial cups.

USER SAFETY (HUMAN WARNINGS)

Not for human use. Women of childbearing age, asthmatics, and persons with bronchial and other respiratory problems should exercise **extreme caution** when handling this product. In the early stages, women may be unaware of their pregnancies. Dinoprost tromethamine is readily absorbed through the skin and can cause abortion. Accidental spillage on the skin should be washed off **immediately** with soap and water.

RESIDUE INFORMATION

No milk discard or preslaughter drug withdrawal period is required for labeled uses in cattle. No preslaughter drug withdrawal period is required for labeled uses in swine. Use of this product in excess of the approved dose may result in drug residues. Not for horses intended for human consumption.

ANIMAL SAFETY (WARNINGS)

Severe localized clostridial infections associated with injection of LUTALYSE have been reported. In rare instances, such infections have resulted in death. Aggressive antibiotic therapy should be employed at the first sign of infection at the injection site whether localized or diffuse.

PRECAUTIONS

- Do not administer intravenously (I.V.) as this route may potentiate adverse reactions.
- No vial stopper should be entered more than 20 times. For this reason, the 100 mL bottle should only be used for cattle. The 30 mL bottle may be used for cattle, swine, or mares.
- As with all parenteral products, careful aseptic techniques should be used to decrease the possibility of post-injection bacterial infections. The vial stopper should be cleaned and disinfected prior to needle entry. Only sterile needles should be used and the same needle should not be used more than once.
- Nonsteroidal anti-inflammatory drugs may inhibit prostaglandin synthesis; therefore this class of drugs should not be administered concurrently.

Cattle: Do not administer to pregnant cattle, unless abortion is desired. Cattle administered a progestogen would be expected to have a reduced response to LUTALYSE Sterile Solution.

Swine: Do not administer to sows and/or gilts prior to 3 days of normal predicted farrowing as an increased number of stillbirths and postnatal mortality may result.

Mares: LUTALYSE Sterile Solution is ineffective when administered prior to day-5 after ovulation. Pregnancy status should be determined prior to treatment since LUTALYSE has been reported to induce abortion and parturition when sufficient doses were administered. Mares should not be treated if they suffer from either acute or subacute disorders of the vascular system, gastrointestinal tract, respiratory system, or reproductive tract.

ADVERSE REACTIONS

Cattle: Limited salivation has been reported in some instances.

Swine: The most frequently observed side effects were erythema and pruritus, slight incoordination, resting behavior, itching, urination, defecation, abdominal muscle spasms, tail movements, hyperpnea or dyspnea, increased vocalization, salivation, and at the 100 mg (10X) dose only, possible vomiting. These side effects are transitory, lasting from 10 minutes to 3 hours, and were not detrimental to the health of the animal.

Mares: The most frequently observed side effects are sweating and decreased rectal temperature. However, these have been transient in all cases observed and have not been detrimental to the animal. Other reactions seen have been increase in heart rate, increase in respiration rate, some abdominal discomfort, locomotor incoordination, and lying down. These effects are usually seen within 15 minutes of injection and disappear within one hour. Mares usually continue to eat during the period of expression of side effects. One anaphylactic reaction of several hundred mares treated with LUTALYSE Sterile Solution was reported but was not confirmed.

NADA #108-901, Approved by FDA

U.S. Patent No. 5,187,818

Distributed by: Pharmacia and Upjohn Company LLC
Division of Pfizer Inc.
New York, NY 10017

Pfizer

810.470.417
693741
327-33

Revised July 2010

YOUR TRUSTED COMPANION FOR DAIRY REPRODUCTIVE PERFORMANCE.

Ensuring the future of your dairy's reproductive performance requires more than a leap of faith. LUTALYSE® (*dinoprost tromethamine*) Sterile Solution is the most used, studied and veterinarian-recommended prostaglandin in the marketplace.[1,2] That makes LUTALYSE the trusted foundation of successful breeding programs. From exclusive concurrent use with Eazi-Breed™ CIDR® Cattle Insert to full-circle support, we're devoted to providing complete solutions. Contact your veterinarian or Pfizer Animal Health representative, or visit www.lutalyse.com to learn more.

Important Safety Information: When using LUTALYSE, as with all parenteral products, aseptic technique should be used to reduce the possibility of post-injection bacterial infections. Do not administer LUTALYSE in pregnant animals unless cessation of pregnancy is desired. Not for intravenous administration. Women of childbearing age and persons with respiratory problems should exercise extreme caution when handling LUTALYSE.

[1] MDI MAT ending June, 2011.
[2] Based on a literature search of the *Journal of Animal Science, Journal of Dairy Science* and *Theriogenology*, 1994-2011.
All brands are the property of Pfizer Inc., its affiliates and/or its licensors. ©2011 Pfizer Inc. All rights reserved. LUT11008

Dairy Wellness Makes a Difference™ Pfizer Animal Health

Lutalyse®
(dinoprost tromethamine)
Sterile Solution

EAZI-BREED CIDR®
Cattle Insert

All-CPI Dam & Daughter!

This dam & daughter duo ranks #1 & #2 on the August '11 CPI List!

Lori Dam (left)
Flambeau Manor Decision Lori, EX-90 (87/90)
2-00 305D 3X 24,725M 5.7% 1,403F 3.0% 749P
3-09 365D 3X 44,250M 5.9% 2,600F 3.0% 1,313P*
08/11 USDA PTA +1753M +0.11% +99F -0.07% +44P
PTAT +1.2 +1.1UDR +1.7FLC CPI +263
#2 on August '11 CPI List

Lorilyn Daughter (right)
Coulee Crest Nick Lorilyn, VG-87 (87/90) @ 2-00
1-11 305D 2X 27,057M* 5.1% 1,376F* 3.1% 838P*
365D 3X 32,060M* 5.1% 1,624F* 3.2% 1,010P*
10/11 USDA PTA +1741M +0.10% +96F -0.06% +45P
PTAT +2.0 +1.2UDR +2.9FLC CPI +273
#1 on August '11 CPI List

More August '11 CPI Cows:
#28 Coulee Crest Aaron Krystal, VG-82 | #35 Coulee Crest Royalty Kylie-ET, VG-84
#65 Coulee Crest Sampson Heather, EX-90 | #102 Coulee Crest Royalty Isabel-ET, VG-83
#133 Coulee Crest Samson Cecilia, VG-81 | #137 Coulee Crest Aaron Kristen, VG-80

Next Dam:
Flambeau Manor Enhancer Lana EX-92 (90/90)
Lifetime: 130,421M 4.9% 6,454F 3.3% 4,293P

COULEE CREST FARM Kurt Peterson: 28752 Navajo Rd, Cashton, WI 54619 | 608.654.7555 | couleecrest@hotmail.com
Don & Dorothy Peterson: 7293 St Hwy 33, Cashton, WI 54619 | 608.654.7889

Rozelyn Farm

The Zweegmans | 9265 Double Ditch Rd | Lynden, WA 98264
Leon's Cell: 360.815.2645 | rozelynfarm1901@gmail.com

ROZELYN CHALLENGE VAL, EX-93 (94/92)
#42 on the August '11 CPI List
2-01 365D 20,980M 4.7% 981F 3.3% 702P | 3-06 365D 25,020M 4.9% 1234F 3.4% 853P
5-01 365D 27,080M 5.2% 1406F 3.3% 898P | 6-08 365D 28,000M 4.8% 1352F 3.4% 944P
LTD: 213d 133,040M 5.0% 6,618F 3.4% 4,524P | Gold Star Dam 2008
1st 4-Year-Old & Grand Champion Western Regional Show '07
1st Aged Cow & Grand Champion Northwest Washington Fair '08

Her Daughter:
ROZELYN JACOB VICKY
EX-90 (89/90)
#217 on the August '11 CPI List
5-05 310D 19,120M 5.0% 948F 3.5% 661P

Her Granddaughter:
ROZELYN LESTER VENTURE
VG-86 (86/88) @2-05
#118 on the August '11 CPI List
2-01 365d 18,760M 5.1% 958F 3.7% 685P
1st Jr. 3-Year-Old Northwest Washington Fair

From the same family:
ROZELYN CHALLENGE VIRGINIA-ET
VG-88 (86/90)
#227 on the August '11 CPI List
3-03 331D 22,820M 4.7% 1062F 3.4% 779P

ROZELYN SAMSON VIENNA
just scored EX-90!
1-11 323D 15,730M 4.9% 770F 3.5% 554P
2-11 365d 18,950M 5.0% 951F 3.6% 687P
1st Sr. 3-Year-Old Northwest Washington Fair

We had a great day in Lynden at the Northwest Washington Fair. It was the largest Guernsey show they've had there in many years! We took home four blue ribbons and Premier Breeder & Exhibitor!

Buy The Best & Breed Them Better!

A Banner Day for GMS & The National Sale at Harrisburg

Thank you and congratulations to the buyers of these fantastic animals and thank you to the breeder/consignors for making them available to continue to build excitement in the breed. When the good ones are made available, exciting things can happen!

1st Winter Calf
Land of Living A Jigsaw
Bred & Owned by Land of Living, OH
Granddam sold in the National Sale
3rd Winter Calf - Sold in the '11 National Sale
5th Winter Calf – Dam sold in the National Sale
7th Winter Calf – Sold in the '10 National Sale (Choice)

1st Fall Calf
Adams Creek Morey Olympia
Bred by Adams Creek, WI
Owned by Friendship Farm, NY
Sold in the '11 National Sale
8th Fall Calf – Sold in the '11 National Sale

1st Summer Yearling
Up The Creek Showtime Nicola
Bred by Up The Creek, MN
Owned by P. Morey Miller, CT
Sold in the '11 National Sale

1st Spring Yearling & Jr Champion
Moziers Spider Angelique
Bred by Dr. John Mozier, KS
Owned by David, Jason & May Henisee, PA
Sold in the '11 National Sale

1st Winter Yearling & Res Jr Champion
Springhill Jaqueline-ET
Bred & Owned by Springhill Farm, OH
Dam Sold in the National Sale

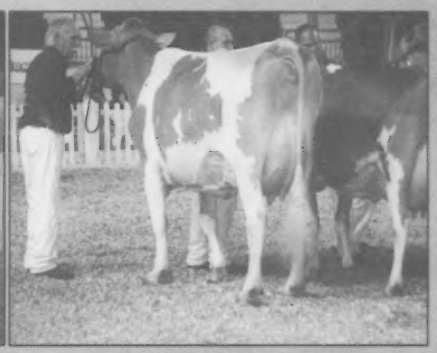

1st 4-Year-Old & HM Grand Champion
Adams Creek Regal Dancer
Bred by Adams Creek, WI
Sold by Brian & Kristi Dinderman, IL
Owned by Land of Living, OH
Sold in the '11 National Sale

1st Aged Cow & Grand Champion
Millborne Tiller Blair-ET
Bred & Owned by P. Morey Miller, CT
Dam sold in the National Sale

Congratulations

to all the other success stories we've heard this summer from other alumni of the 2011 National Sale!

Guernsey Marketing Service
614.864.2409 | ww.usguernsey.com

Gold Star Cows

The Gold Star Cow designation emphasizes actual production and type while recognizing genetically superior cows that demonstrate and acceptable level of longevity. Once receiving the designation, an animal will be permanently identified as a Gold Star Cow on her performance pedigree. Requirements are as follows:

- A USDA PTA value for NM$ designated as "Elite" by USDA. Elite cows have a NM$ value in the top 2% of the breed.
- The Reliability of the qualifying PTA must be at least 50%
- The cow must have calved at least 3 times.
- The cow must be officially scored VG-80 or higher.

				Yield Deviation					
Name	Sire	Owner	Lact #	Milk	Fat	Prot	FS	MS	FL
SMITHFIELD GLACIER SUZIE Q	ROZELYN PATMAR JAY GLACIER-ET	COON BROS, AMENIA, NY	4	1066	125	65	83	86	79
FLAMBEAU MANOR B LEIGH-ET	MY DAY BLISS BANGER-ET	COULEE CREST LLC, CASHTON, WI	4	1964	99	54	86	88	84
WHIRLWIND ACRES BINGO EILEEN	MYOWN POKER BINGO-ET	FRITSCHE ARLON E, NEW ULM, MN	4	120	66	34	92	92	90
HI FIELD D L MOLLY	PINE RIDGE DOUBLE L-ET	HALFERTY SARA, NEW FLORENCE, PA	3	752	45	22	92	92	91
DAIRYMAN SAM LIZZIE	DONNYBROOK P SAM	HOARDS DAIRYMAN FARM, FORT ATKINSON, WI	5	3233	63	87	80	77	81
DAIRYMAN HOLIDAY RUFINA	ROZELYN GLACIERS HOLIDAY	HOARDS DAIRYMAN FARM, FORT ATKINSON, WI	4	822	96	50	88	89	86
FARIA FARMS MENTOR SUSIE	MAR RAL ROYAL MENTOR	JMF FARMS, ESCALON, CA	3	2900	117	104	91	92	90
SOUTH BAY ALSTAR MELISSA	SNIDERS RONALDS ALSTAR	KEGLEY EARL D, OAKVILLE, WA	3	1448	84	36	88	87	86
SOUTH BAY ALSTAR NELLIE	SNIDERS RONALDS ALSTAR	KEGLEY EARL D, OAKVILLE, WA	3	3004	84	79	90	91	90
BREEZY POINT OREGON	ROZELYN PATMAR JAY GLACIER-ET	LASKA RICHARD K & FAMILY, WINONA, MN	3	2639	112	117	87	91	84
LOYAL ACRES ALSTAR BABY	SNIDERS RONALDS ALSTAR	MCKITTRICK LE ROY, SOLDIERS GROVE, WI	3	-103	33	1	83	83	78
ROZELYN CHALLENGE VIRGINIA-ET	IDLE GOLD E CHALLENGE-ET	ROZELYN FARM, LYNDEN, WA	3	1012	75	56	88	86	90

Our CPI Superstars

Some of our Favorites Made the August '11 CPI List

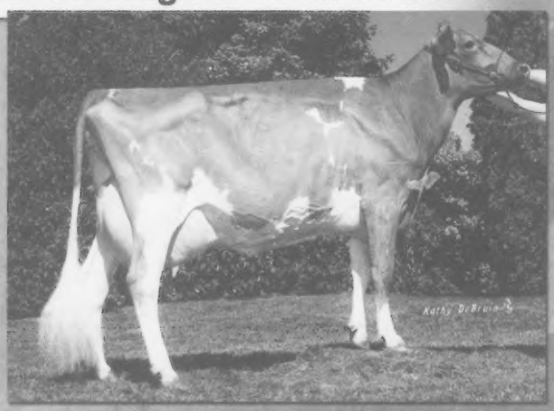

#64 MOZIERS KINGSLEY NICOLE OF UTC, EX-91 (91/91)
3-11 310D 18,810M 5.3% 1,004F 3.6% 680P
Jr AA & Res AA Jr 3-Year-Old '09 | Res Grand Champ NJS-Madison '09
Dam: Moziers Turley Tempest, EX-91 (91/88)
Nicole's Daughter:
#150 UP THE CREEK CHALLENGE NEVAEH, VG-84 (84/90)
Congratulations to Morey Miller, who owns Nicole's daughter, Up The Creek Showtime Nicola, that was just 1st Summer Yearling at NGS-Harrisburg!

#281 UP THE CREEK KHANS SARALEE, EX-90 (91/87)
4-05 345D 19,820M 5.1% 1017F 3.3% 662P
Her Daughter: Up The Creek Director Sage, VG-86 @ 2-07

#22 RIPLEY FARMS MR A C REAGAN-ET, VG-86 (89/80) @2-09
Dam: Ripley Farms G Conni Rose, EX-91
2-01 339D 22,680M 5.0% 1,143F 3.4% 762P
2nd Dam: Low Brook Goldfoot Conny, EX-90
4-01 365D 28,686M 4.6% 1,329F 3.3% 958P

More CPI Stars:

#238 UP THE CREEK CHALLENGES ADVENT, VG-87 (87/85)

#242 SENS GOLD REGIS LILLY, EX-91 (88/92)
7-11 305D 24,368M 4.8% 1,170F 3.3% 800P RIP | Has two VG daughters

#250 UP THE CREEK AARON WACONIA-ET, VG-84 EX-MS @ 2-06
Dam: Up The Creek Royal Oaks Winky, EX-93 (93/92) @10-00
8-08 365D 26,020M 5.3% 1,386F 3.2% 827P

#59 MOZIERS TURLEY PASSION OF UTC, EX-91 (91/90) @3-10
2-00 365D 19,560M 4.4% 870F 3.1% 610P
3-04 305D 19,582M 4.6% 897F 3.3% 639P RIP
2nd Jr. 2-Year-Old NJS-Madison 2009
Dam: Moziers Vigilant Penelope, EX-90 (90/92)
3-01 365D 23,950M 4.4% 1,063F 3.3% 785P
5-04 305D 21,389M 4.2% 907F 3.2% 688P RIP

UP THE CREEK FARM
THE ANDERSONS
David, Donna, Kevin & Karen
3344 165th St. | Lester Prairie, MN 55354
Ph: 320.395.2023 | dautc2@centurylink.net

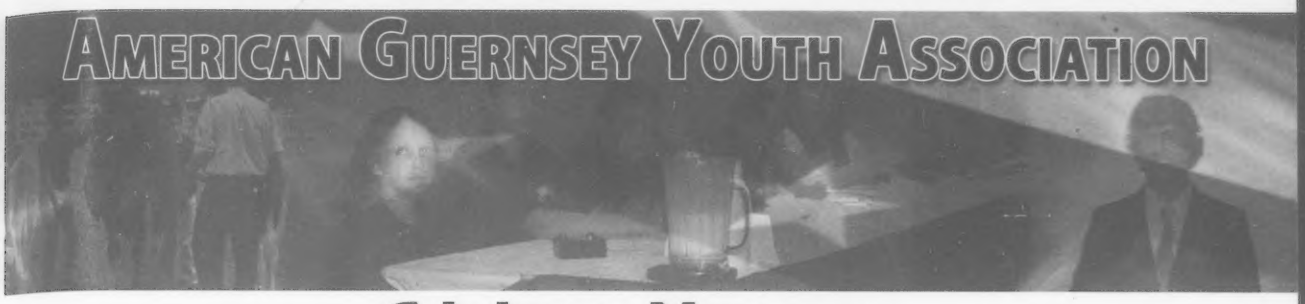

Advisors Message

My journey with the American Guernsey Association's youth activities began in 1987 when I competed on a team in the first national quiz bowl contest. My story has been a Guernsey story ever since. Along the way, I have learned some valuable life lessons.

1. It is about the journey not the destination. – While we all enter the show ring in hopes of a blue ribbon, we often forget that the experience is the greatest reward. Everyone loves to win, but even more we love the memories we have made and the good times that we have shared. The trophies may get tarnished and dusty, but our friendships will last a lifetime.

2. No Pain, No Gain – Trying something new can be scary and intimidating. Just ask the scared and bashful girl I used to be back in 1987. But if you don't take those risks, you will never get to experience the rewards. So why not make this the year that you give your first speech, enter your first photograph, attend your first national show, or join a quiz bowl team.

3. Pay it forward. – Every Guernsey breeder could give you the names of people who influenced their Guernsey journey. We may never be able to repay the master breeders for their advice, the quiz bowl coaches for their encouragement, or the state advisors for their time. However, we can follow their example. Take a leadership role in the AGYA. Volunteer to help with AGYA activities or write an article for the journal. Help a friend become more involved with Guernseys.

Many things have changed since my first national convention. We now offer more opportunities for youth to participate in national shows, contests, and activities. The number of youth participating in these programs continues to grow. Many more magical moments are yet to come for the AGYA! I hope you will join in the fun and learn your own Guernsey life lessons.

Melissa Morrow Kohler, Advisor
PA Jr. Guernsey Breeders' Association

National Guernsey Queen Comments

Rachel Manning

Dear Guernsey Readers:

I am excited to represent you as the 2011 National Guernsey Queen! I am from Huntingtown, Maryland, and it is a tremendous honor to have been selected to represent the Guernsey breed across America.

I was a 4-H member in Calvert County, Maryland for 12 years where I raised and exhibited market and breeding sheep, goats, hogs, and beef and dairy cattle. Currently, I am a senior at West Virginia University where I am majoring in Agriculture and Extension Education with a minor in Agribusiness.

I have had a very exciting summer so far! After being crowned at the National Convention, I began representing the association at several Guernsey events. My first trip was to the California State Fair in July where I assisted with the NGS-Sacramento. I had an awesome time helping out and touring the fair. A super "thank you" goes out to Liz Sailors, Linda Madsen, and the Siefert Family for their help and generosity in hosting and assisting me in California.

Later on in the summer, I enjoyed visiting the Ohio State Fair. There I helped, along with Amber Dietz (Ohio Guernsey Queen), to distribute ribbons at the Open Guernsey Show. There were numerous Guernsey entries and it was great to see that many Guernseys there. A big "thanks" is sent to Bonnie Ayars for helping me with accommodations while I was visiting Ohio.

I continued my travels at the end of August in my home state to the Maryland State Fair. It was wonderful to be back home at my favorite fair. I helped with the 4-H and Open Guernsey shows, helped dip ice cream with the Calvert County Young Farmers, and gave the invocation at the Governor's Agriculture Luncheon. Also, I helped with the "Milk-It" promotion for the Maryland Guernsey Association where people enjoy the opportunity to milk a cow, many for the first time! I'd like to send a warm "Thanks" to JoAnn Chason for her contagious enthusiasm and kindness shown to me. In addition, I just finished helping at the All American Dairy Show in Pennsylvania, home of NGS-Harrisburg. The 2011 National Guernsey Princess, Jade Jensen, and I had a fantastic time assisting with the show. I send a special "Thank you" to Eric Poole for giving me a ride back to college!

I am excited to attend the upcoming shows in Madison, Wisconsin and Louisville, Kentucky, and meet with fellow Guernsey enthusiasts. I think that I am the luckiest National Queen because the Guernsey people make me feel like family, and I appreciate everyone's generosity, kindness and support. I look forward to talking with many of you at upcoming Guernsey events!

Rachel Manning
2011 National Guernsey Queen
Huntingtown, Maryland

Jr. All-American Entry Forms Due November 14, 2011!
For entry forms go to: www.usguernsey.com/11aaentry.pdf

Road Recollections

Brian Schnebly

The two young sire proving groups managed by the American Guernsey Association, Dairybelt Guernsey Sires and United Guernsey Genetics, periodically sample bulls independently without the help of an A.I. organization. This is done to get a few more bulls sampled each year for the breed and also to add a little more variety to the young bulls available to breeders for sampling. The most notable bull so far that has been done in this manner was Marfred Maxie-ET. In recent years the young sire groups have been a little more aggressive in sampling bulls independently and because of that, right now there are several bulls on the verge of getting a proof and the daughters look very promising so far.

The one bull that I am most excited about just happens to be a Maxie son. Oak Knob Maxie Laredo has a unique story behind why he was sampled. Around the 2007 National Convention in Cedar Rapids, Iowa, several breeders stopped and visited Church Family's Oak Knob Farm in Cresco and came away from there talking about one cow in particular - Oak Knob Nut Lavish. The next time I visited Church's a few months later, I quickly realized what all the fuss was about. Lavish was a tremendous cow in every possible way! I classified her EX-92 that day, she went on to make 30,000 pounds of milk in that lactation, and she was a trouble free cow that impressed everyone who laid eyes on her. She was medium stature with ample width and depth and a great udder. Her son, Laredo, provided a great opportunity as an outcross young sire. There were only a couple of Maxie sons sampled and Lavish was sired by a home-bred bull. Three years later, the Laredo daughters are freshening and so far have been very impressive. So far, the daughters seem to be younger versions of Lavish. The Laredos are medium stature with plenty of width and substance and the udders have been outstanding. The rear udders have a lot of width and capacity allowing them to milk very well. They have a strong udder cleft and good teat placement, traits that were passed on from Maxie. Right now Laredo does not have a production proof and he only has 5 classified daughters, but the early signs are very encouraging. Just as when we sampled him, if he makes the active list he will add that outcross sire to the active lineup that many breeders are always looking for.

Another independent bull that now has a proof is Paradise Acres Royalty Ben. Like Laredo, Ben introduced a completely new cow family to the young sire sampling program. The Ben daughters have been a little inconsistent for type. I have seen some size variation as well as differences in mammary system among the daughters. After talking with a couple breeders, it seems the Ben daughters may be following the pattern of the dams. The one pattern I have noticed is most have above average depth and openness of rib. His production proof is strong for butterfat at +0.09% and right at breed average for protein at -0.01%.

The last independently sampled bull I wanted to mention is Craig Moor Neon Sensation. Once again, Sensation brought a new maternal line to the young sire lineup. I have talked about Sensation some in recent months and I now have a pretty good feel for what you will see out of the Sensation daughters. The first thing that stands out is they have really good udders. I have observed strong attachments, youthful udders that are high above the hock, and veining on the fore udder making for a very attractive mammary system. The udders have been incredibly consistent and even a few have scored high in the Very Good category. As a rule, the Sensation daughters have some style and balance when on the move. The one area of concern is definitely front end width and strength. As with the udders, I have noticed a lot of consistency in this area as well. The Sensations just need more width, strength and substance through the front end.

It's a little too early to tell for sure if any of these three bulls will make a long term impact on the breed. However, independent sampling by the two young sire groups has definitely added diversity to the young sire lineup and it is the goal of both groups to continue to do that in the future.

www.usguernsey.com

NGS-Harrisburg

continued from page 16

OH; **Production Award (F)** – R Way Royalty Rae, Seth Ripley, Moravia, NY 3-00 23,680M 4.2% 996F 2.8% 663P; **Production Award (M & P)**– Fra Hib Stu Jiggie, Caleb Nicely & Ellis Croshaw, Parksville, KY 3-08 26,108M 3.6% 935F 2.9% 756P

5-Year-Old (8)

1. Rocky Hill Monte Genesee, Tom McCarty, Hughesville, PA – **B&O & Production Award** – 3-07 24,890M 4.3% 1066F 2.9% 725P ; 2. Warwick Manor Tiller Bebe, Warwick Manor, East Earl, PA; 3. Walnut Valiant Sam Kris, Walnut Corner Farm, Bismarck, IL

Aged Cow (3)

1 Millborne Tiller Blair-ET, P. Morey Miller, Granby, CT – **B&O & Production Award** – 3-08 24,230M 4.1% 996F 3.2% 782; 2. Paradise Acres Lorry Emma, Lavon Farms, Plano, TX; 3. Sniders Dollar Adeline, Snider Homestead Farm, New Enterprise, PA

100,000 lb. Cow (1)

1. Sniders Omni Aerolin, Snider Homestead Farm, New Enterprise, PA – **B&O & Production Award** – 8-03 21,870M 4.3% 942F 3.2% 704P

Best Three Females (12)

1. P. Morey Miller, Granby, CT; 2. John and Bonnie Ayars & Sons, Mechanicsburg, OH; 3. Snider Homestead Farm, New Enterprise, PA

Produce of Dam (4)

1. Produce of Sunny Mead Lewis Princess, EX-90, Walnut Corner Farm, Bismarck, PA; 2. Produce of Dix Lee Tiller Joke, EX-93, Springhill Farm, Big Prairie, OH; 3. Produce of Willow Brook Master Snickers, VG-84, Willowbrook Farm, West Middlesex, PA

Dam & Daughter (9)

1. Millborne Tiller Blair & Millborne Fames Beyonce, P. Morey Miller, Granby, CT; 2. Sniders Dollar Adeline & Sniders Omni Aerolin, Snider Homestead Farm, New Enterprise, PA; 3. Walnut Corner Valiant Sam Kris & Walnut Corner Brando Kristy, Walnut Corner Farm, Bismarck, IL

Exhibitor's Herd (12)

1. John and Bonnie Ayars & Sons, Mechanicsburg, OH; 2. Warwick Manor, East Earl, PA; 3. Snider Homestead, New Enterprise, PA

State Herd (3)

1. Pennsylvania; 2. New York; 3. Ohio

Class by class pictures and complete results for the NGS-Harrisburg and NJS-Harrisburg are available online at www.usguernsey.com. They are under the News & Events section and the date posted was 9/20/11.

Along the Tanbark Trail

MARYLAND STATE FAIR

Date: September 2
Location: Timonium, MD
Judge: Lenny Pieper
Number Shown: 64

Spring Heifer Calf (6)

1. Woodbourne Altanic Jinster, Patrick Fendrick, Germantown, MD; 2. Walnut Ridge Frank Skitter, Pam Moser, Middletown, MD

Winter Heifer Calf (5)

1. Walnut Ridge Noah Lollipop, Pam Moser, Middletown, MD; 2. Walnut Ridge Aaron Lola, Pam Moser, Middletown, MD

Fall Heifer Calf (3)

1. Woodbourne Ben Crabpuff, Patrick Fendrick, Germantown, MD; 2. Hollow View R Reba, Amber Kirk, Peach Bottom, PA

Summer Yearling Heifer (5)

1. Warwick Manor Showtime Sally, Kevin & Dina Stoltzfus, East Earl, PA; 2. Windy Springs Sky Cheyanne, Erin Spurrier, Frederick, MD

Spring Yearling Heifer (5)

1. Misty Meadows J Sis Boom Bah, Beth Clark, New Paris, PA; 2. Warwick Manor Chase Rosette, Kevin & Dina Stoltzfus, East Earl, PA

Winter Yearling Heifer (7)

1. Pine Grove YB Mince, Kathy Myers, Worton, MD; 2. Thayer View Martini Vibes, Carl Thayer Jr., Fairfield, PA

Junior Champion

Misty Meadows J Sis Boom Bah, Beth Clark, New Paris, PA

Reserve Junior Champion

Warwick Manor Chase Rosette, Kevin & Dina Stoltzfus, East Earl, PA

Junior Best Three Females (3)

1. Kevin & Dina Stoltzfus, East Earl, PA; 2. Pam Moser, Middletown, MD

Dry Cow (2)

1. Walnut Ridge Rip Trudi, Pam Moser, Middletown, MD; 2. Thayer View Turley Vivie, Carl Thayer Jr., Fairfield, PA

Junior 2-Year-Old (6)

1. Woodbourne Noah Jinger-TW, Patrick Fendrick, Germantown, MD; 2. Hollow View A Mindy, Elsie Wolfe, Quarryville, PA

Senior 2-Year-Old (5)

1. White Hall Neon Paige, Kathy Myers, Worton, MD; 2. Millborne Fame Pixels Pixie, Logan Derickson, Middletown, DE

Junior 3-Year-Old (4)

1. Misty Meadows Pistol Jisele, Beth Clark, New Paris, PA; 2. Walnut Ridge Frank Nifty, Pam Moser, Middletown, MD

Senior 3-Year-Old (3)

1. Rutter Bros Adackas Reese, Kevin & Dina Stoltzfus, East Earl, PA; 2. Springer Dairy Nash Jewel, Erin Spurrier, Frederick, MD

Misty Meadows Archie Sis
Reserve Grand Champion, MD State Fair

4-Year-Old (5)

1. Misty Meadows Archie Sis, Beth Clark, New Paris, PA; 2. Misty Meadows Archie Sophina, Beth Clark, New Paris, PA

5-Year-Old (5)

1. Walnut Ridge Russ Nope-R, Pam Moser, Middletown, MD; 2. Warwick Manor Tiller Bebe, Kevin & Dina Stoltzfus, East Earl, PA

Aged Cow (1)

1. Walnut Ridge Perfect Nope, Pam Moser, Middletown, MD

Lifetime Production Cow (2)

Continued on page 24

It's Been a Fun Summer!

Northwest Washington Fair (Lynden):
Jr Champion & 1st Fall Yearling -
SummitRidge Silverado Forever
Res. Jr. Champion & 1st Winter Calf -
Four Winds MM Gabrielle
2nd Fall Yearling -
SummitRidge Silverado Foremost
2nd Fall Calf - ***Wilsonview Marks Diana***
2nd Winter Yearling - ***Four Winds Levi Decca***
3rd Fall Calf - ***SummitRidge Yogi Foxey***
Forever, Foremost & Foxey made up
the 1st Place Jr. Best 3 Females
1st Herdsmanship

Western Washington Fair (Puyallup):
Res. Jr Champion & 1st Fall Yearling -
SummitRidge Silverado Forever
HM Jr Champ & 2nd Fall Yearling -
SummitRidge Silverado Foremost
1st Winter Calf - ***Fourwinds MM Gabriella***
4th Fall Calf - ***Wilsonview Marks Diana***
5th Fall Calf - ***SummitRidge Yogibear Foxey***
Forever, Foremost & Foxey made up
the 1st Place Jr. Best 3 Females
1st Produce of Dam

**Thank you to the Vilters for the opportunity to purchase two great, sound heifers to build from! We wish Clark & Joy all the best in their retirement.*
**Thanks also to Wilsonview Farm for their consignment to the Washington Youth Calf Sale. We look forward to developing her.*

SummitRidge Guernseys

Kent & Lisa Erickson & Family
Ferndale, WA * 360.384.6160

1. Walnut Ridge Magic Cher, Pam Moser, Middletown, MD; 2. Three Brooks Seth Bliss, Erin Spurrier, Frederick, MD

Senior & Grand Champion

Misty Meadows Pistol Jisele, Beth Clark, New Paris, PA

Res. Senior & Res. Grand Champion

Misty Meadows Archie Sis, Beth Clark, New Paris, PA

Produce of Dam (4)

1. Beth Clark, New Paris, PA; 2. Pam Moser, Middletown, MD

Dam & Daughter (8)

1. Beth Clark, New Paris, PA; 2. Beth Clark, New Paris, PA

Best Three Females (4)

1. Beth Clark, New Paris, PA; 2. Kevin & Dina Stoltzfus, East Earl, PA

Exhibitor's Herd (5)

1. Beth Clark, New Paris, PA; 2. Kevin & Dina Stoltzfus, East Earl, PA

NEW ENGLAND GUERNSEY CLASSIC

Date: September 27
Location: Springfield, MA
Judge: Delbert Yoder
Number Shown: 63

Spring Heifer Calf (5)

1. Trotacres Indian AP Hadley, Ashley Sears & Trotacre Farm, South Deerfield, MA; 2. Digligle Luna L Lucky, Richard, E & C Giddings, Brandon, VT

Winter Heifer Calf (7)

1. Toolite Digligle Arwen Angel-ET, Toolety and R & E Giddings, Brandon, VT; 2. Wabanaki PQ Lex Carmalita, Amanda Goodfield, New Braintree, MA

Fall Heifer Calf (4)

1. Guernsey Dell Grumpy Daisy, Brynne Goodfield, New Braintree, MA; 2. Huckins Lewis Ruby, Melissa Ells, Orange, NH

Summer Yearling Heifer (10)

1. Toolite Snoozes YB Sleepy, Richard Tooley, Granville, NY; 2. Toolite Trinas A Tractor, Jason Tooley, Granville, NY

Spring Yearling Heifer (5)

1. Indian Acres Pineapple Pie-ET, Ashley Sears, South Deerfield, MA; 2. Digligle Stringbeans P Severie, Emily Giddings, Brandon, VT

Winter Yearling Heifer (1)

1. Smithfield Aaron Peso, Caitlyn Coon, Amenia, NY

Fall Yearling Heifer (6)

1. Indian Acres L Passion Pie-ET, Ashley Sears, South Deerfield, MA; 2. Indian Acres Yogis Pear Pie-ET, Ashley Sears, South Deerfield, MA

Junior Champion

Indian Acres L Passion Pie-ET, Ashley Sears, South Deerfield, MA

Reserve Junior Champion

Indian Acres Yogis Pear Pie-ET, Ashley Sears, South Deerfield, MA

Junior Best Three Females (7)

1. Ashley Sears, South Deerfield, MA; 2. Digligle/Giddings, Brandon, VT

Dry Cow (3)

1. Otter Meade Shasta, Kyle Rousseau, Florence, VT; 2. Huckins Chiller Miracle, Melissa Ells, Orange, NH

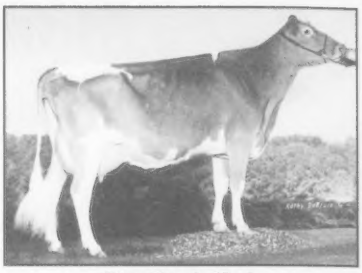

Otter Meade Mazie
Res. Grand Champion N.E. Classic

Junior 2-Year-Old (4)

1. Toolites Pandas A Pearl, Jason Tooley, Granville, NY; 2. Smithfield Sensation Velveeta, Andrew Coon, Amenia, NY

Senior 2-Year-Old (5)

1. Kean View Mi B S Matilda, Jeff Kean, Beacon Falls, CT; 2. Toolite Harleys G Harriett, Jason Tooley, Granville, NY

Senior 3-Year-Old (3)

1. Smithfield Challenge Casey, Ashley Sears, South Deerfield, MA; 2. Smokeyfield Halo Sweetness, Smokeyfield Farm, Barre, MA

4-Year-Old (4)

1. Toolite Karinas R Korrine, Jason Tooley, Granville, NY; 2. Wabanaki PQ Dividend Daisy, Laura Gillette, Bethlehem, CT

5-Year-Old (2)

1. Otter Meade Misfit, Melissa Bovey, Florence, VT; 2. Smithfield Tiller Dearheart,

Continued on page 28

Committed to Working Towards a Stronger Future for the Guernsey Breed!

The Guernsey Foundation

Dedicated to the education & enhancement of the dairy industry

For more information, contact **Seth Johnson**

614.864.2409 | 1224 Alton Darby Creek Road, Suite G, Columbus, OH 43228

Target Your Market

If you are

reading this, so are

potential customers

For help getting started, call:

Lindsey Rucks

Phone 863.634.3187

purebredpublishinglr@gmail.com

We Believe In Guernseys!

These people are actively showing their confidence and faith in the Guernsey Breed by advertising in the *Guernsey Breeders' Journal*.

CALIFORNIA

BAY MEADOW FARMS
Arnold Kessler 209.745.1222
Walt kessler 209.745.4244
Bay Meadow Lorry Icon VG85 - #26 on 4/09 CPI List
7-01 365D 2x 30,280M 4.2% 1276F 3.4% 1027P

CALIFORNIA GUERNSEYS
President: Linda Madsen
Vice Pres: Domenic Carinalli
Treasurer: Walt Kessler
Adm Secretary: Laurie Askew
Ph/Fax: 541.723.2014
www.calguernsey.com | Visit our Facebook Page!

NELLS GLOW GUERNSEYS
DENNIS AND JEANIE NELSON
19733 Geer Ave.
Hilmar, CA 95324
Home (209) 632-6237
Dairy (209) 668-4600
Fax (209) 664-9567
Visitors Welcome!

INDIANA

GREEN RIDGE FARM
LEE M. RIGGS AND FAMILY
1161 Volkman Road, Evansville, Indiana 47711
Telephone (812) 867-5035

Lambrecht's Guernsey Farm
Jerry Lambrecht and Family
5290 Leatherwood Rd.
Bedford, IN 47421
(812) 279-2486
Email: cowman@tima.com

RIVERWOOD FARM
3829 W 800 N., Wawaka, IN 46794
Phone: (260) 761-2852
e-mail: fjkeefer@ligtel.com
FORREST AND JANET KEEFER

Home of Yellow Creek Caleb Reta, EX-93
3-01 365D 23,896M 1,060F 773P
YELLOW CREEK FARM
"Breeding Better Guernseys Since 1931"
LONNIE WEAVER
25202 CR 36, Goshen, Indiana 46526
Telephone (574) 875-6825
e-mail yllwcrk@maplenet.net
Gold Star Breeder 35 times

IOWA

IDLE NEER FARM
Be on the lookout for a Casanova...
Every cow & heifer will want him!
MR. & MRS. DONALD SYWASSINK
Herdsman Steve Sywassink
15373 Highway 92, Letts, IA 52754
P: (319) 729-4921 ~ Steve: (319) 759-2171
email: idleneer@hotmail.com

Oak Knob Guernseys
Craig & Gladie Church
3347 310th Ave | Cresco IA 52136
(563) 547-4871 | okcows@iowatelecom.net
Nate & Naomi Church
3381 Co. Rd. W14 | Cresco IA 52136
(563) 547-3594 | nncows@iowatelecom.net

MARYLAND

Anova Dale Guernseys
11536 Matthew Rd | Keymar, MD 21757
Wayne Spurrier & Family: 301.788.2610
Paul Spurrier & Family: 301.898.9353

OCS Dairy
Oscar Clayton Smith & Family
3201A Fry Rd., Jefferson, MD 21755 ~ (301) 834-8539
Visitors Always Welcome

Walnut Ridge Farm
Douglas & Evelyn Hawker & Family
Pam Moser, Herdsperson
Middletown, MD • Ph/Fax: (301) 371-6325
Pam: (301) 371-9483
e-mail: mohawkfarm@comcast.net
Visitors Always Welcome

MASSACHUSETTS

Willow Grove Guernseys
The Kelley's
102 West Street
Foxboro, Ma. 02035

MINNESOTA

BORG N LUND GUERNSEYS
THE YATES FAMILY
35713 215th Avenue, Clarissa, MN 56440
Ph. 218.756.2184

Minnesota Guernsey Breeders' Assoc.
MINNESOTA

Oak Crest Farm
"Kids, Cows & Corn"
1873 A Fifth Generation Farm 2007
Howard and Dennis Tyrrell
37684 277th Ave., Browerville, MN 56438
(320) 594-2808 or (320) 594-6205

MISSOURI

Dix-Lee Farm
The Dixon Family
Keith, Katie, Whitney & Travis
Brett and Jessy
15823 Merchant Dr. | Phillipsburg, MO 65722 | 417.589.2906

MAR GOLD GUERNSEYS
Marlane Williams
25649 Hwy. J, Pierce City, MO 65723
417.548.0120

SPRINGER DAIRY
EST. 1944
Pleasant Hill, MO - (816) 987-3549

NEBRASKA

Beauty View Farm
TOM KONECKY FAMILY
2075 Cty Rd K
Wahoo, Nebraska 68066
Telephone (402) 642-5563
3.5 miles west of Wahoo and H92

NEW YORK

Craig-Moor Farm
Registered Guernseys & Jerseys
Eric Craig, Joel and Sarah Craig
1552 Cty Rt 22, North Bangor, NY 12966
Eric: 518.483.9603 | Joel: 518.483.5404
craigmoorfarm@aol.com

HOLCOMB'S GUERNSEY FARM
Robert Holcomb, owner • Donald Holcomb, herdsman
112 Holcomb Lane, Greene, New York 13778
Robert (607) 656-9742 • Donald (607) 656-7193

Kas Knoll Farm
George, Kathy and Kaileen Craft
RD #2, Box 537A
Sharon Springs, NY 13459
(518) 284-2325

We invite you to watch our ads each issue and plan a trip to the great Northeast to buy cattle, drink Golden Guernsey milk and enjoy our hospitality!
New England and New York Guernsey Breeders Associations

SMITHFIELD GUERNSEYS
Dirck, Peter & David Coon & Families
Farm: (845) 373-8930 Dirck: (845) 373-8328
Peter: (845) 373-8170 David: (845) 373-9059

Welcome Stock Farm
Wayne & Elizabeth Foote
Wayne Jr., Mary & Suzanne
"Where the Guernsey Tradition Continues"
7635 State Rt. 40 | Hartford, NY 12838
518.632.5030 | efoote@greenwichcsd.org
www.welcomestockfarm.com

OHIO

THE JOHN RICHARDSON FAMILY
BALMORAL FARMS
12028 Buckland-Holden Rd.
Wapakoneta, OH 45895
Telephone (419) 657-6647

GRIM FARM LLC.
Eric Grim Family
49300 New London Easterner Rd
New London, OH 44851
Ph: 419.929.4304
Ben & Amber welcomed Matthew Benjamin Grim to the world on 10/14/10!

MARAL Guernseys
"The Package Sells!"
Ralph & Martha Turley
12564 U.S. Rt. 62, Orient, OH 43146
(740) 869-4422
Visitors Welcome

Marodore Farm
Lee Kohler Family | Baltimore, Oh
Visitors Welcome, Friends Expected
5745 Burchey Road | Baltimore, Ohio 43105
Ph: 740.756.4533 | Email: lkohler@avolve.net

North Star Dairy
The Zalar Family
Canal Fulton, Ohio
Ph: 330-854-5090
Steve: 734-355-2119

The next time you are looking for top Guernseys, be sure to look for the Bigger, Better, Buckeye-Bred Brand!
Ohio Guernsey Breeders' Assn.
Martha Turley, Executive Secretary
12564 U.S. Rt. 62, Orient, Ohio 43146
Telephone (740) 869-4422

Spring Walk Farm
William and Kurt Wachtel
Big Prairie, Ohio 44611
William (330)378-2273 ~ Kurt (330)378-4302
Fax (330) 378-2913
Bred heifers and show calves for sale. Contact us for more details.

OKLAHOMA

Chupps Guernsey Farm
Dale & Stanley Chupp
8464 W 580 Rd., Inola, OK 74036
(918) 543-6652 ~ dmchupp@peoplepc.com
Farm is 25 miles east of Tulsa

Lily Lane Farm LLC.
ERNIE BEROUSEK & Melinda Rushing
P.O. Box 851707, Yukon, Oklahoma 73085
Telephone (405) 324-5762

OKLAHOMA GBA
P.O. Box 850360, Yukon, OK 73085
Telephone (405) 324-5762

OREGON

A Commercially Competitive Guernsey Herd
ABIQUA ACRES
MANN'S GUERNSEY DAIRY
ALAN AND BARBARA MANN & FAMILY
17977 Abiqua Road NE, Silverton, OR 97381
Telephone (503) 873-4830

Spencers Guernseys
Seth Spencer & Family
42672 Green Mountain Drive
Lebanon, OR 97355 ~ (541) 258-5327
Email: Spencers@teleport.com

PENNSYLVANIA

The Ealy's
HIGHLAND FARM
Dan & Sherry Ealy
Dalan, Christa, Conner & Renee
1811 Lake Rd. | Sharpsville, PA 16150
Ph/Fax: 724.962.2443 | ealyfarm@verizon.net

PENNSYLVANIA GBA
Jim Trotter
222 Martin School Rd.
Enon Valley, Pennsylvania 16120
Phone (724) 667-0834

Trot Acre Farm
James, Bob and Dave Trotter and Families
214 Martin School Rd., Enon Valley, PA 16120
Phone (724) 667-1186 - FAX (724) 667-0410

SOUTH CAROLINA

Lushacres Guernseys
Doug Sims & Family
779 Bethany Church Rd. | Laurens, SC 29031
Ph: 864.683.4301

TENNESSEE

TENNESSEE Guernsey Breeders Assoc.
Mike Hickman
520 Mountain Rd. SW, Mcdonald, TN 37353 | 931.703.4302

TEXAS

Lavon Farms
3721 North Jupiter Rd.
Plano, Texas 75074
Telephone: (972) 423-8080
Fax: (972) 424-7611

WISCONSIN

City Slickers Farm LLC
Mike & Linda Hellenbrand
5065 N Hillpoint Rd., Cross Plains 53528
Ph: 608-798-1952 | Fax: 608-798-1941
Email: wifarmer@aol.com

Donnybrook Farm
The Schuler Family
1342 Lime Kiln Lane
Platteville, WI 53818
608.348.3633
Bulls For Sale

FOUR WINDS
Four Winds Farm
Clark & Joy Vilter
N56 W30020 Highway K
Hartland, WI 53029
(262) 367-2803

HOARD'S DAIRYMAN FARM
Home of Dairyman Guernseys
Visitors always welcome!
Jason Yurs, Farm Manager
Fort Atkinson, Wis. 53538
Phone (920) 563-4822 • Fax (920) 563-8648
hdfarm@jefnet.com — e-mail

Kowski Farms, Inc.
Home of Sandy Knoll Guernseys
Roger Kukowski
6A - 260th Street
Osceola, WI 54020
Farm (715) 294-3984
Cell (715) 497-8753
kowski@centurytel.net

Semen For Sale
Geo Mars Andy Prime & other bulls from the past!
Larksdale Farm Larry Georgeson
3233 Hwy. BB, Madison, WI 53718 | 608.222.7522
Close to World Dairy Expo grounds

ROLLANDIA GUERNSEYS
Harry & Margaret Swyers
995 85TH Ave. | Amery WI 54001
715.268.2405

Misty Meadows Farm
Randy & Kelly Jo Peterson & Family
481 CR NN | Wilson, WI 54027
Ph: 715.698.2299
mistymeadowsfarm@hotmail.com

Vicland Farms
628 Hwy W
Reedsville, WI 54230
(920) 772-4236
vvicollins@aol.net
VIC, CHRIS & COLLEEN VOIGT
Your source of supply for Guernsey promotion items. (i.e.) pins, glasses, ornaments, etc. Call or write today.

WISCONSIN GUERNSEY BREEDERS
Call us for your replacement needs
W23375 11th St | Trempealeau, WI 54661
608.484.0416 | wisgba@yahoo.com

YOUNG SIRE GROUPS

DAIRYBELT GUERNSEY SIRES
614.864.2409

United Guernsey Genetics
Proving Young Sires Worldwide
1224 Alton Darby Creek Rd, Suite G
Columbus, OH 43228 | (614) 575-4620

INSURANCE

EXCALIBUR INSURANCE AGENCY
P.O. Box 500
Hartland, WI 53029
Thomas C. Mikulice
Livestock Insurance Specialist
800-617-2450
Local: 262-367-2450
Fax: 262-367-4250
tom@excaliburinsurance.com
www.excaliburinsurance.com

CANADA

Maplehurst Farm
Ken & Chris Forster & Family
R.R. #2 • Lynden, Ontario L0R 1T0
Phone: (905) 304-0131
Fax: (905) 30-GRNSY
holycow1952@live.ca

Show Results

continued from page 24

Andrew Coon, Amenia, NY

Aged Cow (3)

1. Otter Meade Mazie, Melissa Bovey, Florence, VT; 2. Crescent Hill Deltas Delilah, Crescent Hill Farm, Pembroke, MA

Senior & Grand Champion

Otter Meade Misfit,
Melissa Bovey, Florence, VT

Res. Senior & Res. Grand Champion

Otter Meade Mazie,
Melissa Bovey, Florence, VT

Best Three Females (4)

1. Melissa Bovey, Florence, VT; 2. Toolite Farm, Granville, NY

Produce of Dam (3)

1. Ashley Sears, South Deerfield, MA; 2. Guernsey Dell, New Braintree, MA

Dam & Daughter (4)

1. Melissa Bovey, Florence, VT; 2. Kirby Kelly, Winchester, NH

Exhibitor's Herd (2)

1. Toolite Farm, Granville, NY; 2. Coon Brothers Farm, Amenia, NY

Premier Breeder

Coon Brothers Farm, Amenia, NY

Premier Exhibitor

Toolite Farm, Granville, NY

Junior Champion of the Jr. Show

Guernsey Dell Grumpy Daisy,
Brynne Goodfield, New Braintree, MA

Res. Junior Champion of the Jr. Show

Digligle Stringbeans P Severie,
Emily Giddings, Brandon, VT

Grand Champion of the Jr. Show

Smithfield Sensation Velveeta,
Andrew Coon, Amenia, NY

Res. Grand Champion of the Jr. Show

Wabanaki PQ Dividend Daisy,
Laura Gillette, Bethlehem, CT

ADVERTISE!
It's Like Money in the Bank!
December Issue:
Color Special!
RESERVE YOUR SPACE TODAY!
Call:
Lindsey Rucks - 863.634.3187

Index To Advertisers

Anova Dale Guernseys....26
Balmoral Farms....27
Bay Meadow Farms....26
Beauty View Farm....26
Borg N Lund Guernseys....26
California GBA....26
Chupps Guernsey Farm....27
Coulee Crest Farm....18
Craig-Moor Farm....27
Dairybelt Guernsey Sires....28
Dix Lee Farm....26
Donnybrook Farm....28
Excalibur Insurance Agency....28
Four Winds Farm....28
Green Ridge Farm....26
Grim Farm....27
Guernsey Foundation....24
Guernsey Marketing Service....19
Highland Farm....27
Hoard's Dairyman Farm....28
Holcombs Guernsey Farm....27
Idle Neer Farm....26
Jens-Gold Farms....7
Kas Knoll Farm....27
Kowski Farms, Inc....28
Lambrecht's Guernsey Farm....26
Land of Living Farm....2
Larksdale Farm....28
Lavon Farms....28
Lily Lane Farm....27
Luckyvale Farms....13
Lushacres Guernseys....27
Lutalyse....16, 17
Mar Gold Guernseys....26
Mar Ral Guernseys....27
Maplehurst Farm....28
Marodore Farm....27
Millborne Farms....13
Minnesota GBA....26
Misty Meadows Farm....28
Nells Glow Guernseys....26
New York GBA....27
Oak Crest Farm....26
Oak Knob Guernseys....26
OCS Dairy....26
Ohio GBA....27
Oklahoma GBA....27
Pennsylvania GBA....27
Ripley Farms....30
Riverwood Farm....26
Rolandia Guernseys....28
Rozelyn Farm....18
Select Sires....29
Smithfield Guernseys....27
Snider Homestead....31
Spencers Guernsey Farm....27
Spring Hill Farm....32
Spring Walk Farm....27
Summit Ridge Guernseys....23
Tennessee GBA....27
Trotacre Farm....27
United Guernsey Genetics....28
Up The Creek Farm....20
Vicland Farms....28
Walnut Ridge Farm....26
Welcome Stock Farm....27
Willow Grove Guernseys....26
Wisconsin GBA....28
Yellow Creek Farm....26

Calendar of Events

Meetings

November 29 & 30 - AGA Board Meetings, Columbus, Ohio

June 20-25, 2012 - National Guernsey Convention, Portland, Oregon

Deadlines

November 14 - All-American Contest Entries Due - Forms available online

Sales

June 22, 2012 - National Convention Sale, Portland, Oregon

July 14, 2012 - Guernsey Gathering Sale, Land of Living Farm, Mechanicsburg, Ohio

National Shows

November 4 - NJS-Louisville
Judge: Herby D Lutz

November 5 & 6 - NGS-Louisville
Judge: Julie Hemp; Assoc. Dean Dohle

Appraisal Schedule

October - Kentucky, Tennessee, Illinois, Indiana

November - Ohio, Michigan

December - Wisconsin

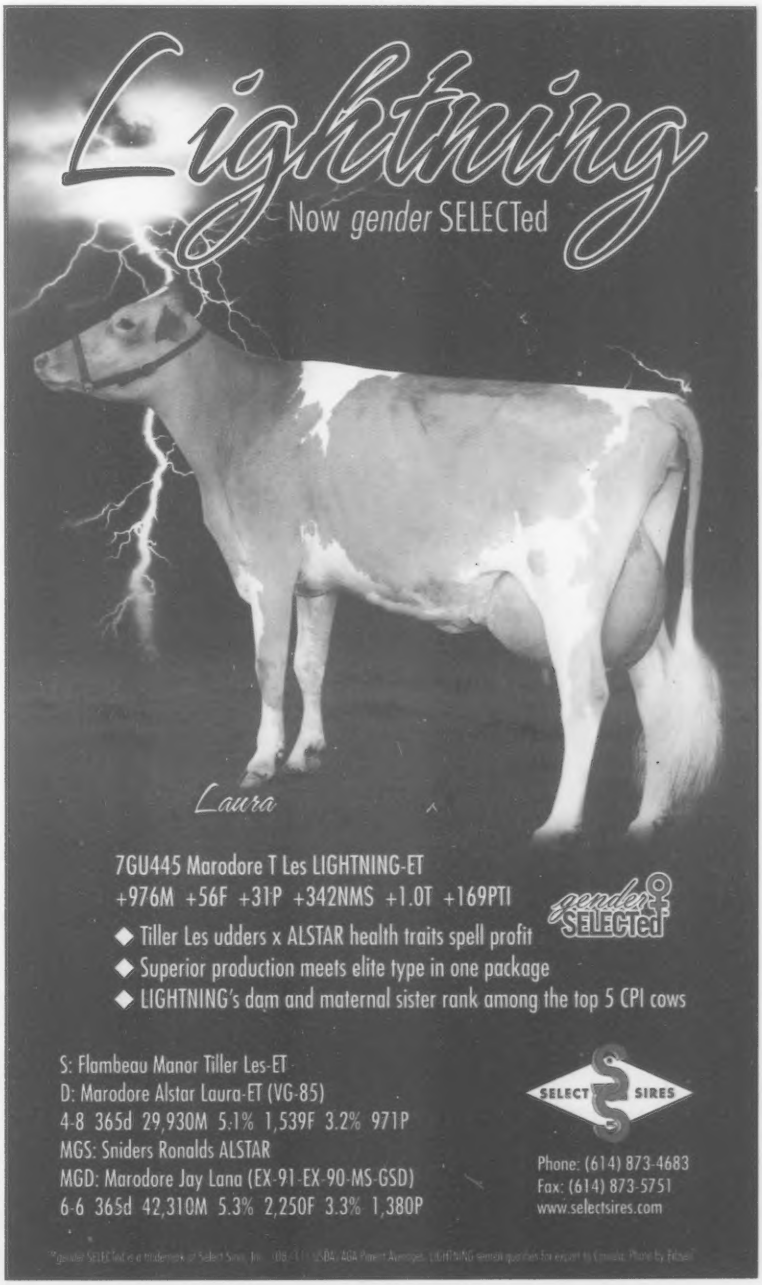

A Banner Day!

We had a great day at the New York State Fair! There were lots of kids (and adults too!) in their Ripley blue shirts and plenty of blue ribbons to go with them! We were honored to take home the Premier Breeder & Exhibitor banners from a great show!

Highlights included:

Ripley Farms JP C Jackie - 1st Spring Calf NY State Fair '11
Sired by Springhill Jackpot | Dam: Ripley Farms Royalty C Jello, VG82 @2y
2nd Dam: Ripley Farms GL Coni Jo-ET, VG89 @3y
3rd Dam: Lowbrook Goldfoot Conny, EX90, 4-01 365D 28,686M 4.6% 1,329F 3.3% 958P

Ripley Farms Aaron Yolanda
1st Jr. 2-Year-Old & HM Grand Champion NY State Fair '11
2nd Jr. 2-Year-Old NJS-Harrisburg '11
Dam: Ripley Farms Blaze Yogi, EX91, 6-01 351D 29,580M 4.0% 1,187F 3.1% 922P
2nd Dam: Ripley Farms R Oak Yolanda, EX91, 4-04 305D 25,420M 5.0% 1,274F 3.5% 887P

Ripley Farms Brando Darlin - 1st Winter Yearling NY State Fair '11
3rd Winter Yearling NGS-Harrisburg '11 | Dam: Big Springs FWS Darlene, VG-83

Ripley Farms Tiller C Belle-ET, VG89 - 1st Sr. 3-Year-Old NY State Fair '11
Dam: Ripley Farms RO Coni Beth-ET, VG87
2nd Dam: Lowbrook Goldfoot Conny, EX-90, 4-01 365D 28,686M 4.6% 1,329F 3.3% 958P

Ripley Farms Alton C Bertina, VG82
3rd Jr. 2-Year-Old NY State Fair '11 | 3rd Jr. 2-Year-Old NGS-Harrisburg '11
2nd Dam: Lowbrook Goldfoot Conny, EX90, 4-01 365D 28,686M 4.6% 1,329F 3.3% 958P

Ripley Farms Ross Evangaline
2nd Fall Calf NY State Fair '11 | 3rd Fall Calf NGS-Harrisburg '11
2nd Fall Calf NJS-Harrisburg '11
Sire: Ripley Farms Challenge Ross (Challenge x Skipper Ruby, VG-88)

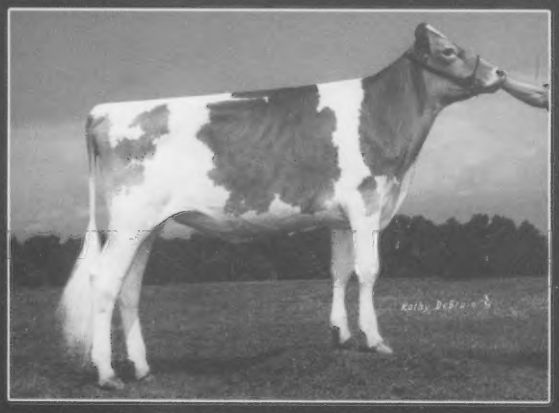

Ripley Farms Alton C Kamar
4th Spring Yearling NY State Fair '11
Dam: Ripley Farms Rlty Coni Kay-ET, VG82 | 2-03 365D 24690M 4.1% 1007F 3.2% 794P
2nd Dam: Lowbrook Goldfoot Conny, EX90, 4-01 365D 28,686M 4.6% 1,329F 3.3% 958P

More Highlights:

Ripley Farms St Coni Beau - **3rd Fall Calf**
Ripley Farms A Pie Shelby - **2nd Summer Yearling**
Jens Gold Aaron Cindy-ET - **2nd Jr. 2-Year-Old**
Knapps Challenge Ashlyn-ET - **2nd Sr. 2-Year-Old**
Ripley Farms Aron Coni Tina - **2nd Jr. 3-Year-Old**
2nd Junior Best Three Females | 1st Best Three Females
1st Produce of Dam | 2nd Exhibitor's Herd

Ripley Farms
CORTLAND, NEW YORK

Roland & Patricia - 315.496.2281 | ripleyfarms1@juno.com
Tom & Crystle - 315.496.2380 | ripfarms@gmail.com
Dan & Shari - 315.496.3220 | dsrip1@verizon.net
Visit our website: www.ripleyfarms.com

The Altann Influence Continues

Cedar Fringed Altann, EX-95 (95/93)
Lifetime: 168,160M 4.8% 8,035F 3.3% 5,522P
Three-Time National Champion
Dam of Aaron, Alstar, Adacka & Altanic

The Altann family continues to produce numerous branches of great cows that show well and milk well!

Adeline Aerolin Avary Avalynn

Sniders Dollars Adeline, EX-94 (93/94)
3rd Aged Cow NGS-Harrisburg '11
Res. Jr. All-American Jr. 2-Year-Old '06
HM Jr. All-American Jr. 3-Year-Old '07
Two-Time All-American Nominee
4-05 355D 24,030M 5.0% 1,194F 3.3% 800P
***Dam:* Sniders Omni Aerolin, EX-93 (93/89)**
***2nd Dam:* Sniders Ben Aliyah, EX-93 (93/93)**
***3rd Dam:* Cedar Fringed Altann, EX-95 (95/93)**

Sniders Tiller Avary, VG-87 91MS
1st Sr. 2-Year-Old NGS-Harrisburg '11
***Dam:* Sniders Perfecto Avree-TW, EX-90 (92/90)**
Lifetime: 1,916D 103,220M 4.0% 4,101F 3.4% 3,509P
***2nd Dam:* Sniders Dividend Avary, EX-91 (93/88)**
5-03 342D 21,490M 3.7% 788F 2.9% 623P
***3rd Dam:* Cedar Fringed Altann, EX-95 (95/93)**

Sniders Omni Aerolin, EX-93 (93/89)
1st 100,000 lb. Cow NGS-Harrisburg '11
Jr. All-American 4-Year-Old '05
Res. All-American Aged Cow '09
LTD: 1,901D 102,460M 4.8% 4,939F 3.4% 3,459P
***Dam:* Sniders Ben Aliyah, EX-93 (93/93)**
4-02 305D 21,670M 5.5% 1,196F 3.5% 762P
***2nd Dam:* Cedar Fringed Altann, EX-95 (95/93)**

Sniders Barney Avalynn
2nd Fall Calf NGS-Harrisburg '11
Member of 2nd Jr Best Three NGS-Harrisburg '11
***Dam:* Sniders Atticus Avera, EX-90 (88/90)**
2-04 365D 18,540M 4.6% 853F 3.2% 601P
***2nd Dam:* Sniders Rip Aliyah, VG-85**
6-00 365D 25,350M 4.2% 1,064F 3.3% 844P
***3rd Dam:* Sniders Ben Aliyah, EX-93 (93/93)**
4-02 305D 21,670M 5.5% 1,196F 3.5% 762P
***4th Dam:* Cedar Fringed Altann, EX-95 (95/93)**

Adeline & Aerolin were 2nd Dam & Daughter at NGS-Harriburg '11 - pretty unique to have an Aged Cow and 100,000 lb. Cow as a Dam & Daughter!

We were honored to receive the Premier Breeder & Premier Exhibitor banners for NGS-Harrisburg!

Snider Homestead **Brad, Berneta & Kendy Gable | Aaron, Amy, Bella & Blaire Gable**
2563 Brumbaugh Rd., New Enterprise, PA 16664 | 814.766.3272 | homesteadguernseys@yahoo.com

All-American Roots...

SPRINGHILL JACQUELINE ET
1st Winter Yearling OH State Fair '11
1st Winter Yearling NGS-Harrisburg '11
Reserve Jr Champion NGS-Harrisburg
Best Bred & Owned Heifer Show NGS-Harrisburg '11

Jacqueline, along with her sister Jenna (below), are Royal Oak daughters of our National Grand Champion and All-American.. Joke EX93.

SPRINGHILL YOGIBEAR MARGARITA
1st Spring Yearling & Jr Champion Ohio Spring Show '11
1st Spring Yearling OH State Fair Jr Show '11 (3rd Open)
Margarita is a Yogibear out of a homebred Mentor from the same maternal line that produced 2x All-American Faith among many others for R-Way Guernseys.

SPRINGHILL JENNA ET
3rd Fall Yearling NGS-Harrisburg '11
4th Fall Yearling OH State Fair '11
Full sister to Jacqueline (above)

CHECK OUT OUR SHOW STRING AT THE 2011 NGS-LOUISVILLE!

SPRINGHILL

CHRIS LANG • TOM, KAREN & KENDRA LANG
7109 SR 514 | Big Prairie, OH 44611
Ph: 330.378.4515 | Fax: 330.378.4390
Email: springhill@embarqmail.com | www.holsteinworld.com/springhill

al